



# Solar Mounting Solutions

Residential Series Brochure



# PV-ezRACK®

At **PVezRack®** our heritage is founded on the art of engineering and a culture of collaboration. We've built our legacy with a future focus that still stays true to the fundamentals of sustainable design. We have built a collaborative culture amongst stakeholders from across our industry, which was critical for us to deliver on our mission. We offer the solar industry, versatile mounting equipment for every application.

**PVezRack®** is the flagship product line from Clenergy, which has been designing products since 2007 and has grown into an Australian solar industry icon with its products sold across 30 countries. Our ongoing research and development is backed by a culture of open innovation, excellence through quality and being service focused.

We develop for optimal functionality, with an emphasis on simplicity for aesthetically brilliant projects. Our technically advanced solar mounting gear is complemented by unique kliplok clamps and accessories, as well as our unparalleled logistics & operations team, with an emphasis on customer service.



Photo Credit: (Top) Platinum Solar Designs  
(Middle Left) RACV Solar / (Middle Right) Solar Shop

Clenergy is a veteran manufacturer with startup roots in Melbourne, Australia, we have earned a solid reputation throughout the nation and across APAC, because of a proven track record of success.

We bring our expertise to the table to provide your company and engineers with creative insights, and attention to detail.

## Global Associations





# INDEX

SolarRoof™ Origin P4 - P5

## Global Product Certifications



Shanghai Stock Exchange - SHA : 603628

## SolarRoof™

Non-Penetrative	P6
Penetrative	P7
Tile	P8
Adjustable Tilt	P9
Ascent	P10
ComT	P11
SolarBase™	P12
SolarTripod™	P13

## Ground Structure

ezShade Pergola	P14
ezshade	P15

Merch Store P16 - P17

## SolarRoof™ Origin

SolarRoof™ is designed for functionality, with an emphasis on simplicity for cost-effective projects.

Progressive and with superior fastening, this is an extraordinary solar mounting series.

SolarRoof™'s new line '**Clenergy Hollywood**' gives solar mounting a completely black finish to give your solar installation that premium prestige.

SolarRoof™ equipment with its exquisite attention to detail and enhanced levels of versatility is a favourite within the industry.

All products come with a 10-year product warranty. The range uses stainless steel or aluminium, and hence it can be installed even in the harshest of corrosive environments.



SOLAR  
MOUNTING  
SYSTEMS

# High Corrosion Resistance

PV-ezRack® has interfaces, rails and clamps which are made from the highest quality, robust and corrosion-resistant materials including structural grade alloys. Reliable components designed for the harshest of outdoor environments.

We supply rail made in China, and additionally our Australian made – **Cutter Rail**.



Our black series range with smart features and clean lines to give your panels a plush look. Immerse yourself in form, function and flair for the ultimate indulgent solar experience.

From elegant rails for a minimalist design to clamps for a luxurious finish, elevating your solar experience is within reach.



[View All Series](#)



Photo Credit: (Left) Platinum Solar Designs / (Right) Hines Electrix

# Non-Penetrative

The non-penetrative range of clamps fastens the solar mounting structure to the tin roofing sheet. PVezRack® has a range of clamps, where some are custom-made to a specific roof sheet, and some are adaptable to a range of different roof sheets, a.k.a. our universal kliplok clamp.

This system allows installation on pitched and flat roofs. It withstands wind speeds up to 88 metres per second through its robust design and high-quality materials.

Corrosion resistance is achieved through anodised structural grade aluminium and stainless steel components.

The fully compliant clip-on clamps are non-invasive on concealed type roofs, and the optional adjustable tilt legs provide flexibility in application.



## Tin Roof Mounting System

Designed for Concealed Roof Claddings (Klip-lok, Longline)

Photo Credit: Clenergy Australia



# Penetrative

The penetrative range of clamps uses the existing purlin anchor points for the roofing sheet to the roof structure, to aid with fastening the solar mounting equipment. This makes the final solar PV equipment one with the roof sheet and purlins making it more secure and sturdy.

The components can be used for flush as well as tilted systems, on a large variety of roof types.

The interfaces, rails and clamps are of high quality, robust and corrosion-resistant materials including structural grade alloys.

Tilt Legs has been developed to adapt to this solution for low pitched and flat roofs. The PVezRack adjustable tilt legs arrive in options for the home to tilt the panels from 10-60 degrees. Through its innovative design, the tilt legs can cope with all common purlin distances.

## Tin Roof Mounting System

Designed for Roofs with Open Fastening Points

Photo Credit: Carey Solar



# Tile

With over 10 different high-quality stainless steel variations for the tile hook interfaces – PVezRack® covers a large majority of the different types of tile roofs.

One can have their panels side-mounted or landscape to cater for special mounting needs. Roof hook extenders are also part of the range for installations on high corrugation tiles such as Spanish tiles.

The tile solution can withstand wind speeds up to 88 metres per second. With a robust design and corrosion resistance through anodised structural grade aluminium and stainless steel components, this series gives the solar mounting structure a secure base.

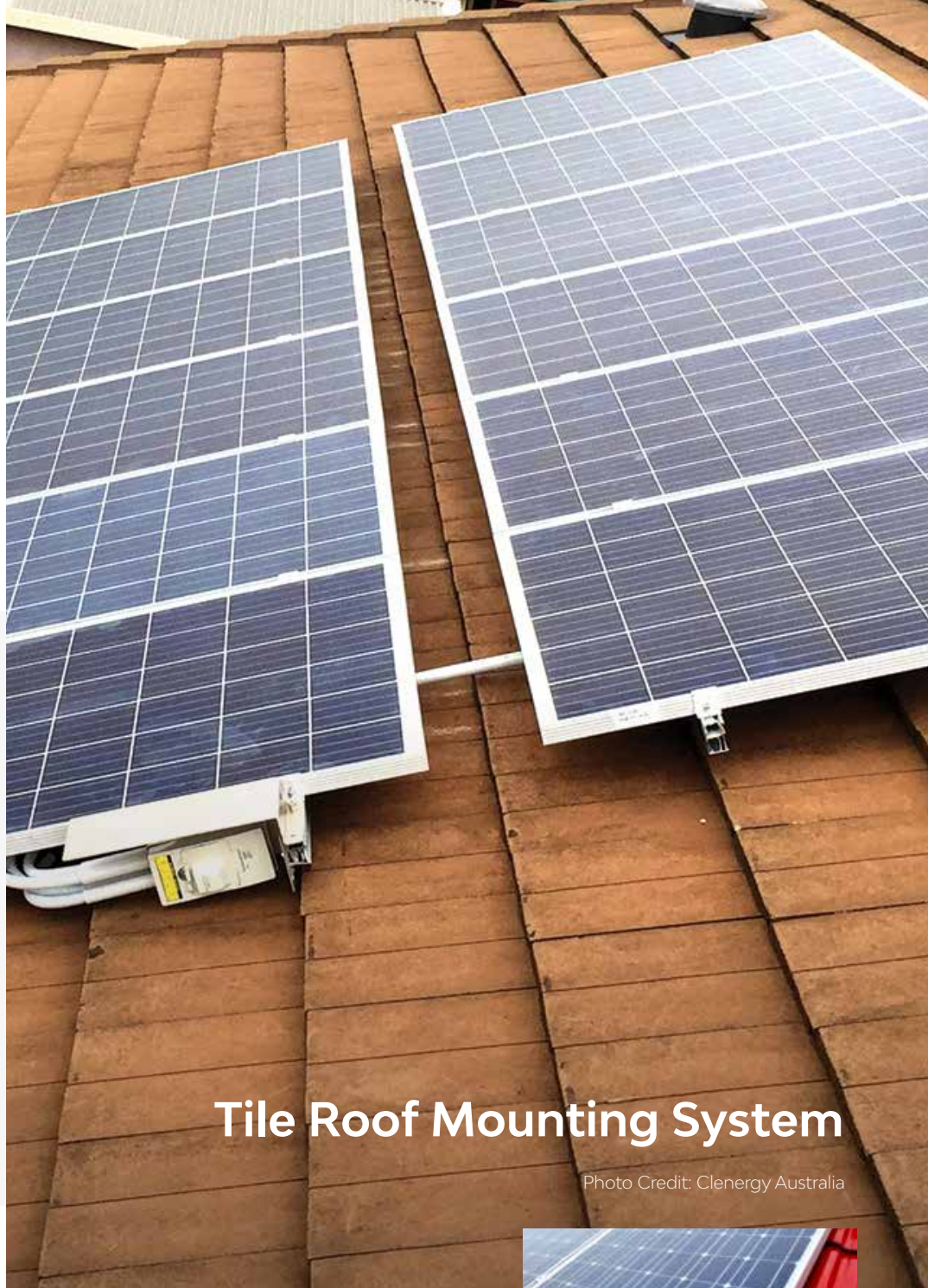

## Tile Roof Mounting System

Photo Credit: Clenergy Australia



Photo Credit: Clenergy China

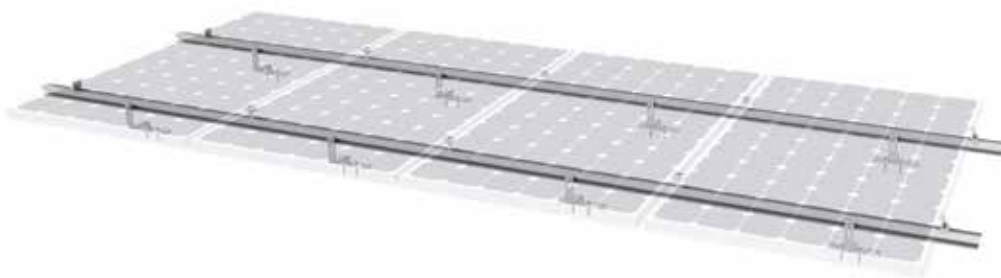



# Adjustable Tilt

Not every residential tin roof has the ideal pitch for solar to maximise your solar production, and hence for low pitch or flat roofs, PVezRack® has developed adjustable tilts.

Adjustable Tilts from PV-ezRack® is designed to arrive pre-assembled for solar installations on flat tin roofs.

The series comes in three variants, which range in tilt degrees between 10 – 60. Through this innovative design, the tilt legs can cope with all common purlin distances.

With a versatile design and corrosion resistance through anodised structural grade aluminium, this series gives the solar mounting structure a secure base.

Panels are typical installed in portrait.

## Adjustable Tilt Solar Mounting System

Photo Credit: Gardel Electrical Sservices

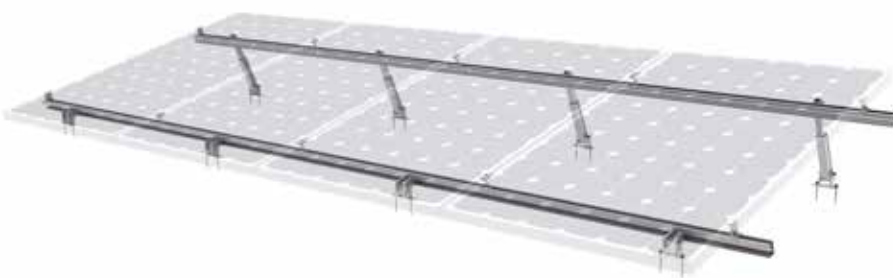

# Ascent

Ascent from PV-ezRack® is a low ballast, south/north facing solution without rails for PV installation on flat roofs. This is where the solution is weighted down with concrete blocks to hold the base structure to the roof keeping it secure.

With the unique design and a tilt angle of 10° and 15° it is suitable for large solar panels dimensions up to 2180 x 1100mm & depth of 30mm to 46mm.

This series also does have an east-west alternative - Ascent Wings, which provides optimal surface utilization and yield for structurally challenging roofs with limited ballast options.

Panels are typically installed in landscape, with multiple options for directional orientation providing maximized energy production.

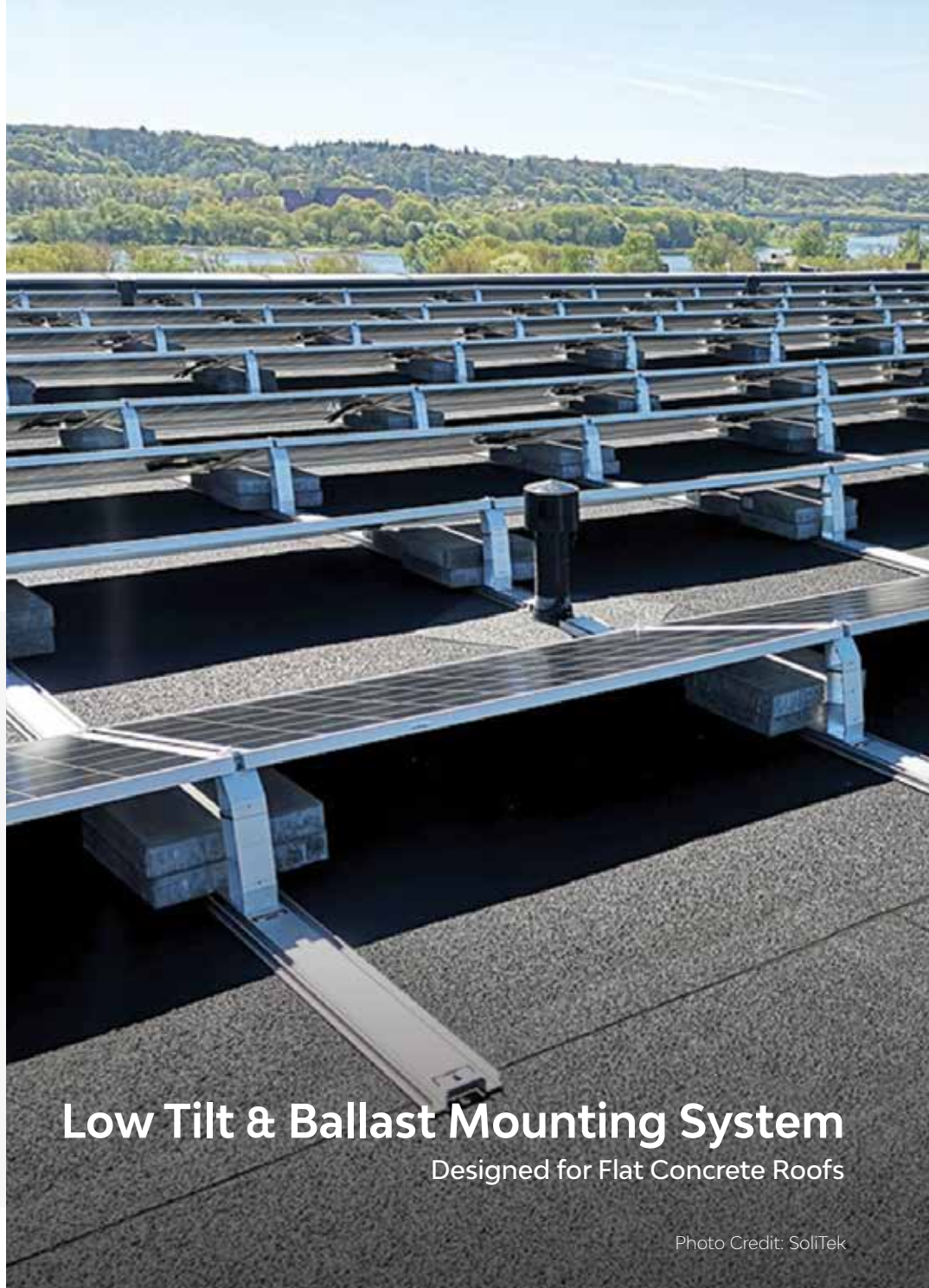

## Low Tilt & Ballast Mounting System

Designed for Flat Concrete Roofs

Photo Credit: SoliTek



# ComT

ComT from PV-ezRack® is a universal and fast mounting system for solar installations on all common tin roofs. With its flexible and scalable design, it enables perfect utilisation of the roof surface available.

**Available Tilt Angles:**

5° / 10° / 15°

**Available Orientations:**

North | South | East-West

This system is adaptable to most tin roofs when coupled with our range of penetrative or non-penetrative roof clamping options. The most popular being our **Universal kliplok clamp** to aid with this solution being fastened to the roof surface.

Panels are typically installed in landscape, with multiple options for directional orientation providing maximized energy production.

## Low Tilt Mounting System

Designed for Flat Tin Roofs



Photo Credit: RACV Solar



# SolarBase™

Solar-Base™ from PV-ezRack® is specifically designed for installation on concrete roofs. This highly-efficient design greatly simplifies installation and optimizes the use of available space. Designed to be used as a non-penetrative solution, the SolarBase™ system can also be adapted to be fixed tin roofs where required as custom design from our in-house engineering team. Panels are typically installed in landscape, ideally facing in the prime direction to soak up maximum irradiance for increased energy production.

**Available Tilt Angles:** 10°

**Available Orientations:**

North | South

**Orenitations:** Landscape



**Low to Medium Tilt Mounting System**  
Designed for Flat Tin Roofs

Photo Credit: Clenergy China

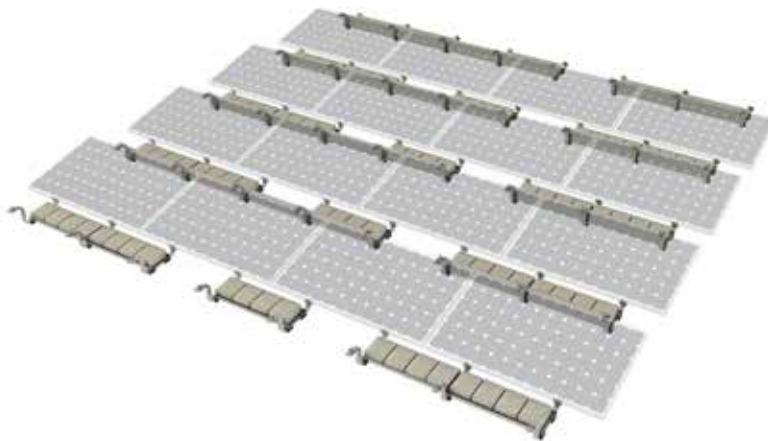

# SolarTripod™

SolarTripod™ from PV-ezRack® is designed to arrive pre-assembled for solar installations on flat tin roofs to tilt panels in a portrait orientation. The supports are available in fixed and adjustable tilt angles, in addition, they are compatible with a wide range of purlin distances.

The main advantage of this solution is mounting a double row of panels, allowing the home to have a larger number of panels on a smaller roof surface. Additionally, the SolarTripod's exceptional design allows over-coming large purlin spans. The triangular design provides a clean, secure and durable base for the longevity of the system.

**Available Tilt Angles:**

15° - 30°

**Double Rows:** Yes

**Orientations:**

Portrait & Landscape

## The Universal Flat Roof

Solar Mounting System

Photo Credit: Clenergy Australia

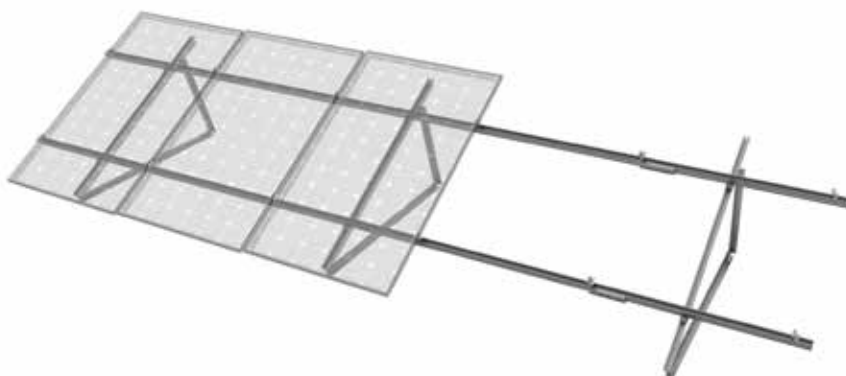

# ezShade Pergola

ezShade Pergola from PV-ezRack® is the perfect mounting solution for residential concrete roofs. With an exquisite structural design and built-in waterproof functionality, this fully pre-assembled kit works well for homes that do have enough roof space for solar panels.

The waterproofing kit also uses lesser number of EPDM rubbers as compared to industry alternatives.

**Tilt Angle:** 5°-15°

**Installation Height:**  
Maximum 3.5m above ground\*

**Base Fixture:** Concrete slab (Not included) or direct to concrete roof or balcony

**Applications:** Balcony Shade, External ground shade - Applications are endless

**Available Colours:** Silver

\*Custom engineering available – speak to a Clenergy team member



## Ground Structure Mounting System

Designed as Solar Shade

Photo Credit: SENE Energy



# ezShade

ezShade from PV-ezRack® is an economical ground mounted solution for landscape solar panel installation that provides shelter. It is designed for high wind speed and snow loads. One can also fasten an inverter, solar battery and EV charger outlet to the side beams to make it a complete charge station.

The anodised aluminium components combined with this unique structural design result in an optimal balance between aesthetics and cost-effectiveness.

This solution has an add-on feature to make it watertight.

**Size Options:**

Single or Double Bay.

**Tilt Angle:** 5°

**Installation Height:**

Installed at ground level\*

**Shade Coverage:**

Average Panels -- Single Bay – 29sqm | Double Bay – 48sqm

Large Panels ----- Single Bay – 36sqm | Double Bay – 49sqm

**Base Fixture:** Concrete slabs (Not included)

**Applications:** Carport, Backyard Shade, Bus Stop, swimming pool shade – Applications are endless

**Available Colours:** Silver or Clenergy Hollywood – Black

\*Custom engineering available – speak to a Clenergy team member

## Ground Structure Mounting System

Designed as Solar Shade

Photo Credit: Skyline Solar



## Video Testimonials



**James Hill**  
CEO / Owner  
- Nepean Solar Solution



*"..the black racking, Clenergy Hollywood Series, which gives a sleek finish and blends in perfectly to the roof."*



**Anne Wilson**  
Electrician & Solar  
Installer - SolarQuip &  
Smart Energy Lab



*"..because of the versatility I was able to get the lines straight, and the big spans you can do between the L-Feet..."*



**Matthew Lannucci**  
Owner - Swan Hill  
Solar & Electrical



*"..I like the Clenergy products! They are easy to assemble, cut down the labour cost & labour time."*



**Ernest Gavey**  
Director - Solazone



*".. Clenergy product is easy to use, and you got technical support and the right guys to deal with!"*



# Google Reviews

## **Johann Fleury - Thirroul Solar & Electrical**

"Superb railing system! The only brand we use. Fantastic range of Black coloured products."

## **Josh Overell - Recor**

"Clenergy has solar panel support systems for all roof and panel types. I highly recommend Clenergy to anyone looking for a great PV panel support system."

## **Marco Castillo - NSW Solarenergy**

"As a Designer and Installer, Clenergy products are an easy choice. With an incredible team who are very knowledgeable and easy to deal with, you can see why they're on top."

## **Ahmad Abu El Ezz - Downer Group**

"I have been using Clenergy products for over two years now. They are on top of all Australian regulations and are realistically aligned with their customers' needs, not to mention how helpful they can be with challenging projects."

## **Luke Spicer - Skyline Solar**

"I've used clenergy for years; no other racking company comes close to what these guys can offer, from starting at service thru to satisfaction."

## **Emmett Bray - SG Wholesale**

"Awesome company, super helpful sales and technical staff. Always goes the extra yard to ensure our expectations are met and exceeded."

# Clenergy Club - The Core



# Merch Store

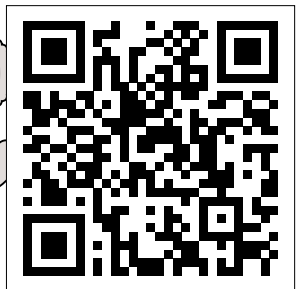

Merch Store

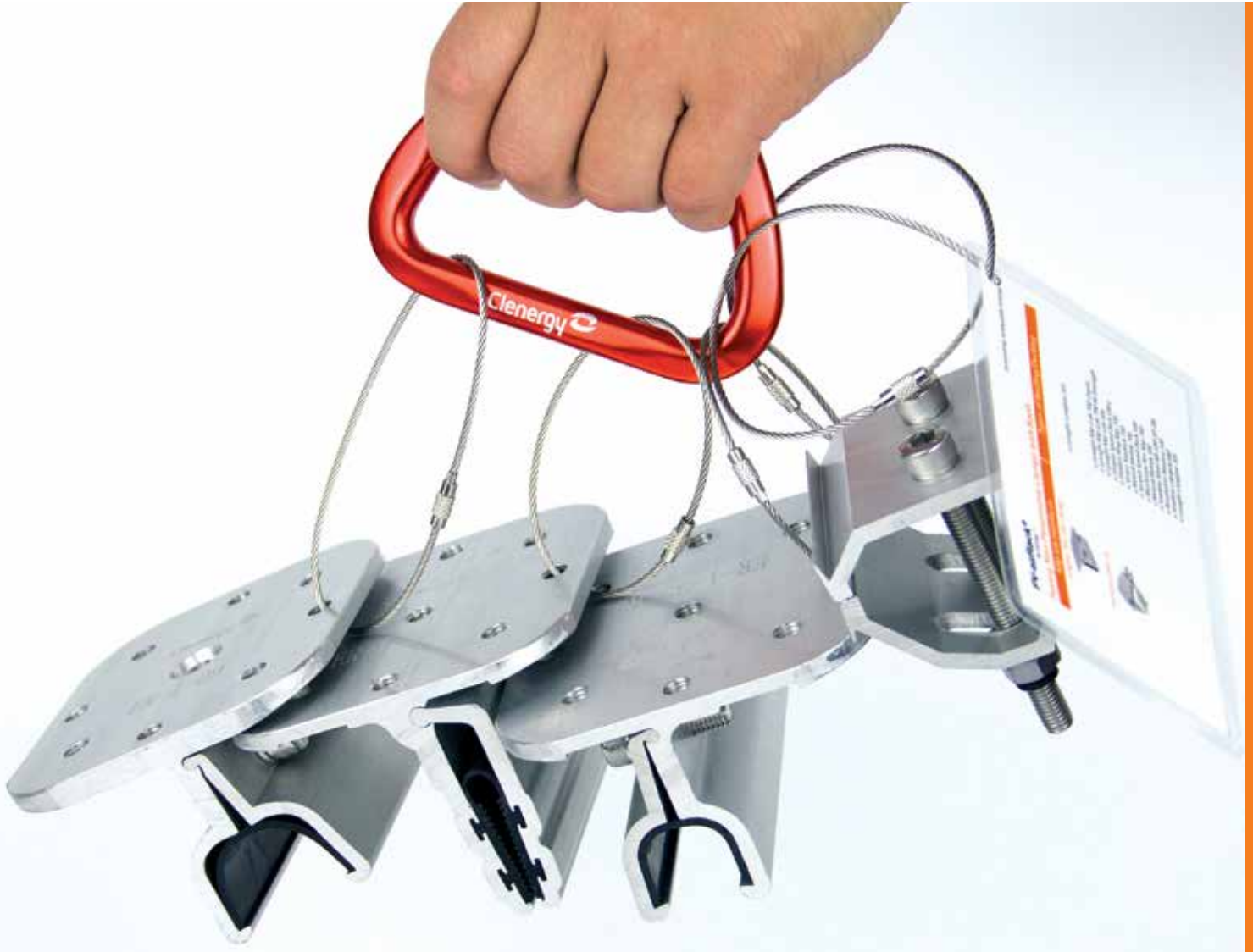

# MERCHANDISING





## PV-ezRACK®

1/10 Duerdin Street,  
Clayton, VIC 3168,  
Australia

**Phone:** (+61) 3 9239 8088  
**Email:** [sales@clenergy.com.au](mailto:sales@clenergy.com.au)  
**Web:** [www.clenergy.com.au](http://www.clenergy.com.au)

 @ClenergyAus / @ClenergyClub     @Clenergy     @ClenergyClub  
 @Clenergy\_global     @Clenergy



A Clenergy Technologies Company

## ECO Rail

### Component



ECO Rail  
Part No.: ER-R-ECO/XXXX

### Technical Specification

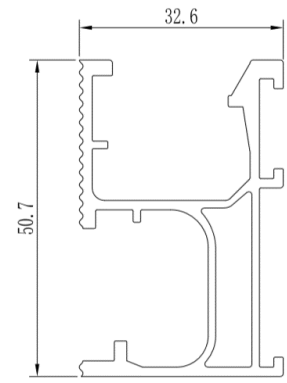
<b>Roof type</b>	For Clenergy' s PV Mounting System	
<b>Dimension</b>	W32.6mm*H50.7mm Standard Length: 2100, 3150, 3600,4200 and 4400mm	
<b>Packaging</b>	90 pcs per pack; 4 packs (360 pcs) per pallet	
<b>Weight</b>	0.826kg/m	
<b>Material</b>	AL6005-T5	
<b>Color</b>	Silver (half-anodized no less than 10 μm)	
<b>Standard</b>	AS NZS1170.2-2011	

# PV-ezRack Universal Cable Clip for PV Panels for holding 2 cables, Landscape

## - Assembly -

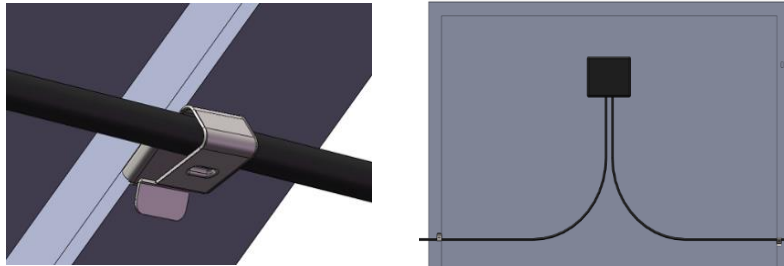

## - Component -

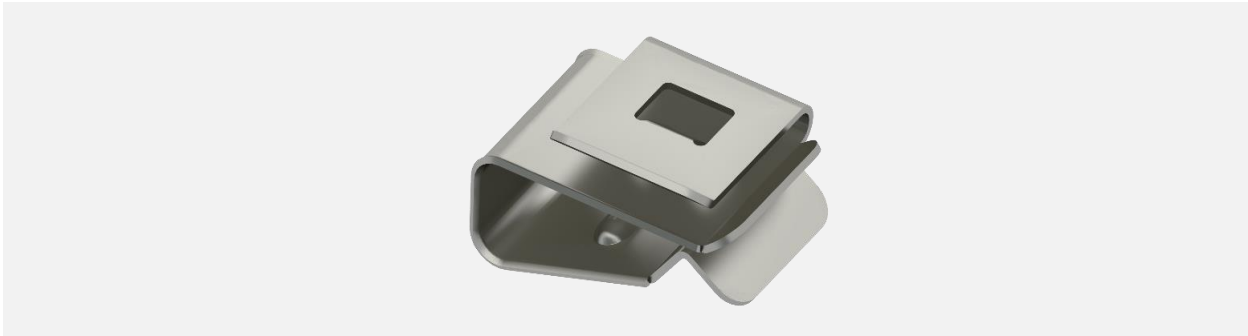

Universal Cable Clip for PV Panels for holding 2 cables, Landscape

**Part No.: EZ-CC-PV/2/L**

## - Technical Specification -

<b>Fixing method</b>	Fixed on the frame of PV module, holding two cables
<b>PV Module Type</b>	For framed PV Module only
<b>Max Cable Size</b>	10 mm <sup>2</sup>
<b>Dimensions</b>	L20.5mm*W12mm*H12mm
<b>Weight</b>	0.003kg
<b>Packaging</b>	900 pcs per pack; 4 packs (3600 pcs) per carton
<b>Material</b>	SUS304 3/4H
<b>Color</b>	Silver
<b>Standard</b>	AS NZS1170.2-2011

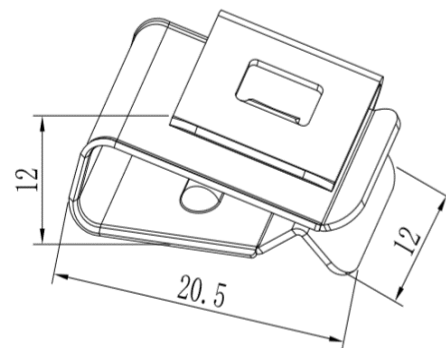

# PV-ezRack Grounding Lug

### - Assembly -

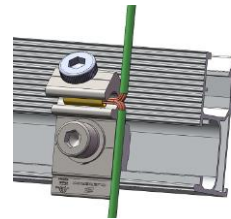
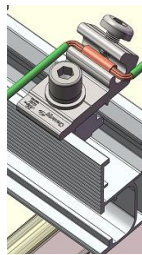

Fix into the top channel of Rail    Fix into the side channel of Rail

### - Component -



PV-ezRack Grounding Lug  
Part No.: EZ-GL-ST

### - Technical Specification -

<b>Application</b>	For Clenergy' s PV Mounting System
<b>Fixing method</b>	Fixing into ECO/T50/T110 Rail with Z module
<b>Max Cable Size</b>	10 mm <sup>2</sup>
<b>Dimensions</b>	W23mm*L45mm
<b>Weight</b>	0.095 kg
<b>Packaging</b>	80 units per pack, 4 packs (320 units) per carton
<b>Material</b>	Lug and pipe: Hpb59-1; Bolt/Washer: SUS304; Z module: AL6005-T5
<b>Certification</b>	Approved by ETL according to UL467-2013
<b>Standard</b>	AS NZS1170.2-2011

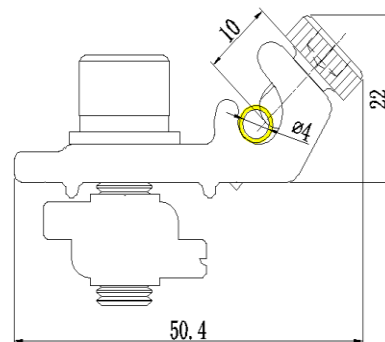
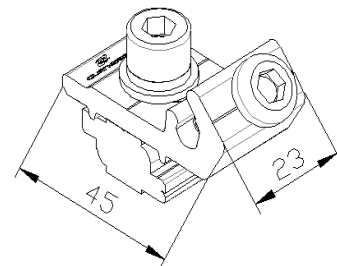

# Universal Clamp Installation Guide V1.0

NO.: PZ01-IM11-10

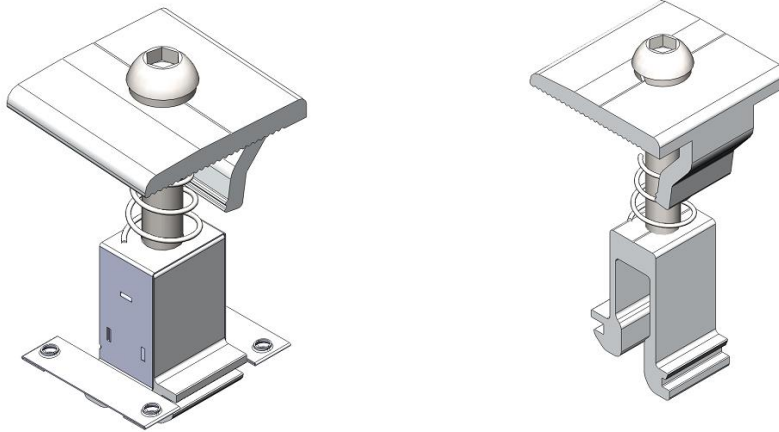

## Content

1	Introduction.....	1
2	Tools & Components .....	2
3	System overview.....	3
4	Installation Instructions.....	5
5	Warranty.....	8



## 1. Introduction





PV-ezRack Universal Clamp (C-U/30/46-G or C-U/30/46) is designed for fastening framed PV modules starting from 30mm up to 46mm height. One clamp with both inter clamp and end clamp as well as height adjustable functionality is a good choice for most common framed PV modules over the market.

Please review this guide thoroughly prior to installing PV-ezRack Universal Clamp. This guide provides supporting documentation for installing PV-ezRack Universal Clamp.

The PV-ezRack Universal Clamp, when installed in accordance with this guide, will be structurally adequate and adhere to standard AS/NZS1170, IBC2006 and California 2007. During installation please comply with the appropriate occupational health and safety regulations. Please also pay attention to other relevant regulations of your local region. Please check that you are using the latest version of the installation guide, which you can do by contacting Clenergy via email on [sales@clenergy.com.au](mailto:sales@clenergy.com.au), or contacting your local distributor.

## 2. Tools and Components

### 2.1 Tool

		
Electric tool (M8 hexagon bolt)	Torque spanner	String
		
5m Tape	Marker	

**Note:** Tools in the figure are only used for rack system (not included in Clenergy supply scope) ; Consult system installer about electronic parts installation tools.

### 2.2 Component

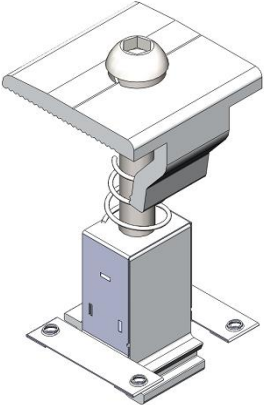
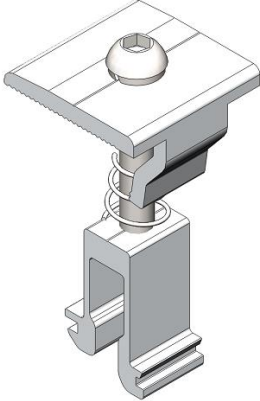
	
C-U/30/46-G Universal Clamp for Frame Height 30-46mm with Grounding Clip	C-U/30/46 Universal Clamp for Frame Height 30-46mm

### 3. System Overview

#### 3.1 Overview of Assembly ( Illustrated with C-U/30/46-G )

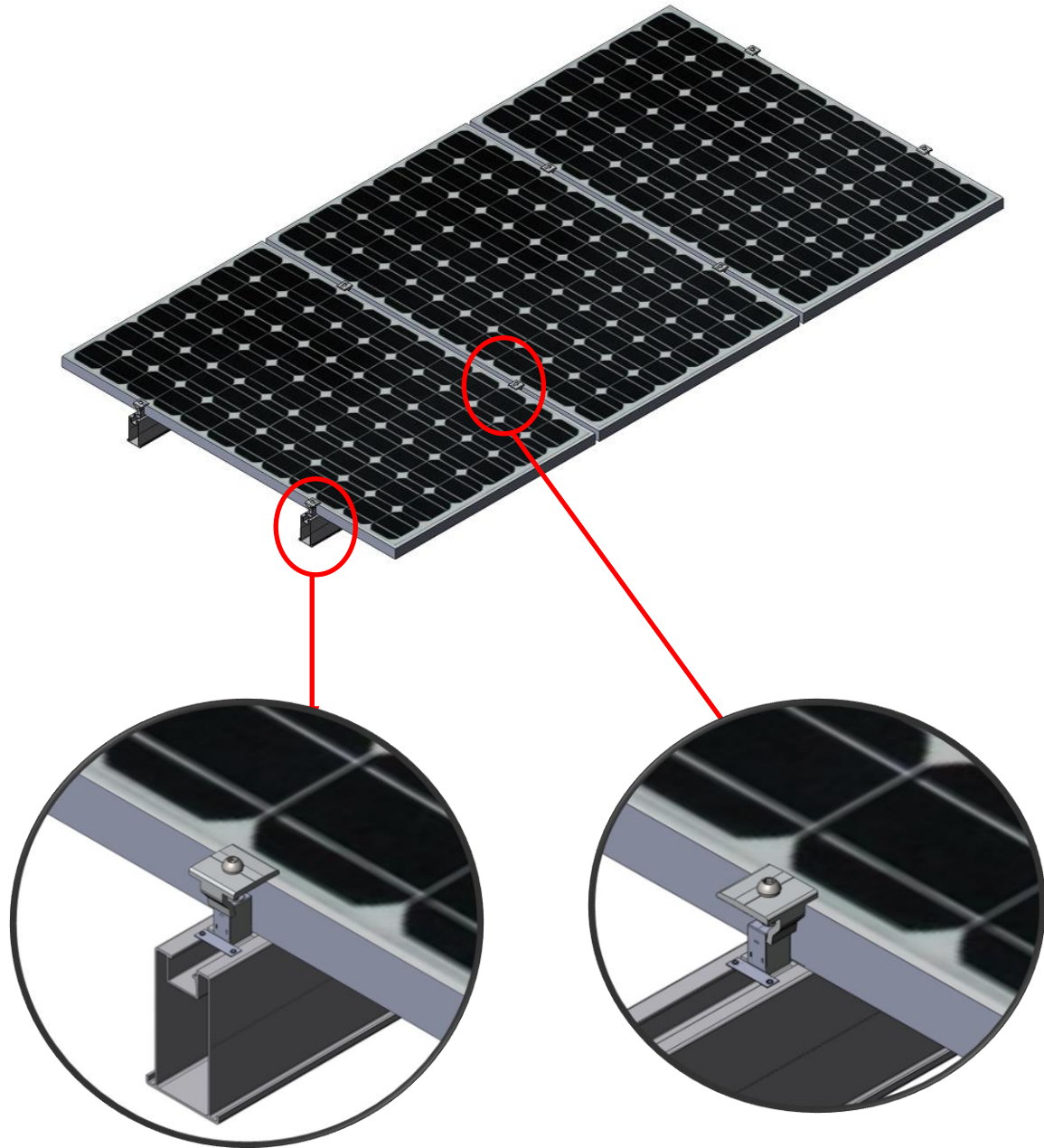

End Clamp Installation

Inter Clamp Installation

### 3.2 Precautions during Stainless Steel Fastener Installation

Improper operation may lead to deadlock of Bolts and Nut. Follow the steps below to reduce this risk

1. Reduce the friction coefficient:

- (1) Ensure that the thread surface is clean (no dirt or contaminant )
- (2) Apply lubricant (grease or 40# engine oil) to fasteners prior tightening to avoid galling or seizing in the threads;

2. General installation instructions:

- (1) Apply force to fasteners in the direction of thread;
- (2) Apply force uniformly, to maintain required torque;
- (3) Professional tools and tool belts are recommended;
- (4) Avoid using electric tools for final tightening;
- (5) Avoid working at high temperatures;

3. Safe Torques

Please refer to safe torques defined in this guide as shown in below; In case power tools are required, Clenergy recommends the use of low speed only. High speed and impact drivers increase the risk of bolt galling (deadlock) If deadlock occurs and you need to cut fasteners please make sure that there is no load on the fastener before you cut it. Avoid damaging the anodized or galvanized surfaces.

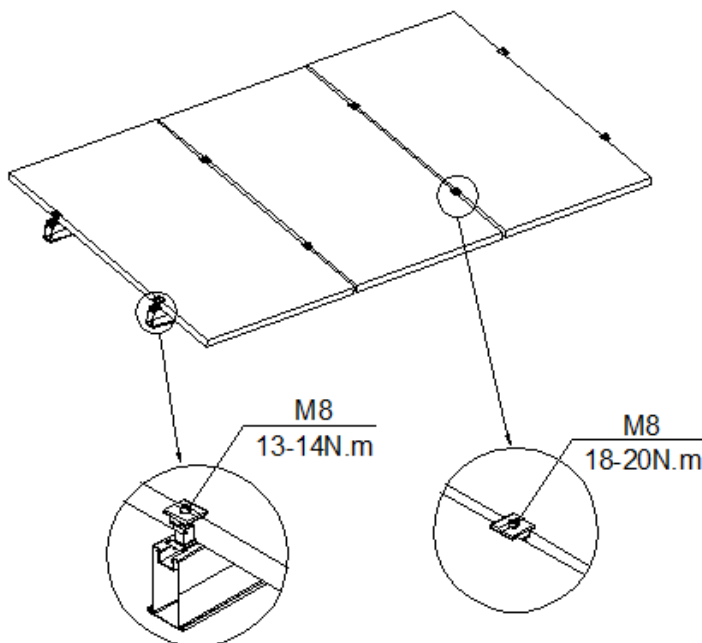

### 3.3 Installation Dimensions

All drawings and dimensions in this installation guide are for a generic reference. The Clenergy PV-ezRack Universal Clamp is to be optimized to suit specific conditions for

each project and documented in a construction drawing. As a result, major components of the Clenergy PV-ezRack Universal Clamp may be provided in section sizes and lengths that vary from those shown in this guide. The installation process detailed in this instruction guide remains the same regardless of the component size. In case you need to do any on-site modifications or alteration of the system in a way that would be different from the construction drawing please provide marked up drawings/sketches for Clenergy's review prior modification for comment and approval.

## 4. Installation Instruction

### 4.1 Universal Clamp Installation

4.1.1 Inclining the Universal Clamp to make the channel on its lower part against the lower channel of T rail, and press down the Universal Clamp towards other side to make the channel on its upper part against the upper channel of T Rail as shown in right figure.

Note: before installing, make sure there will be enough clearance between screw and module of Universal Clamp as shown in right figure.

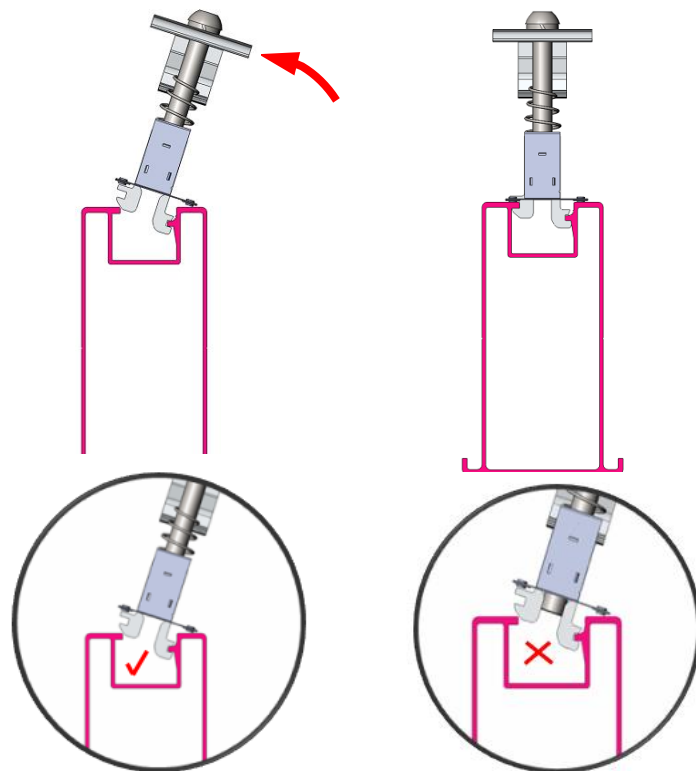

4.1.2 Twisting the head of Universal Clamp changes functionality from end to inter clamp as shown in right figure.

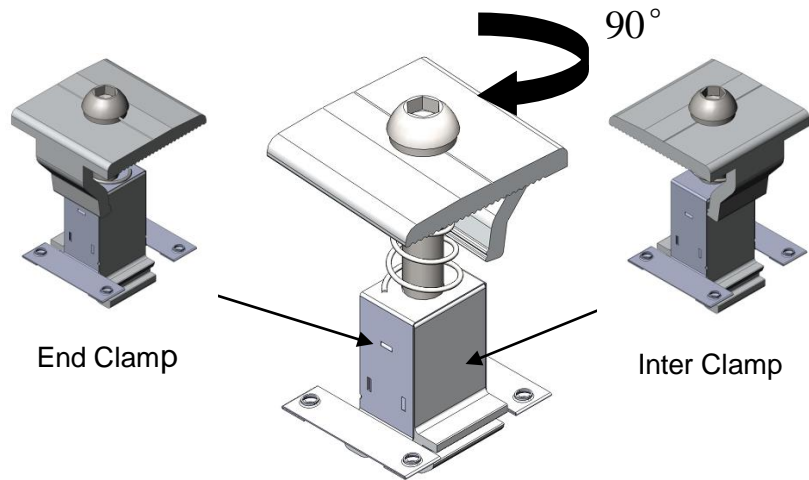

## 4.2 PV Module Installation

4.2.1 When using as End Clamp, slide the Universal Clamp to the position to be fastened, and then slightly slide the framed PV Module on grounding clip of Universal Clamp (ignore this step if C-U/30/46 is applied). Make sure the frame of PV Module is fully in contact with the Universal Clamp as shown in right figure. Visually check the Universal Clamp and PV module are properly positioned, and then hold Universal Clamp and fasten the M8 bolt with 13~14N.m.

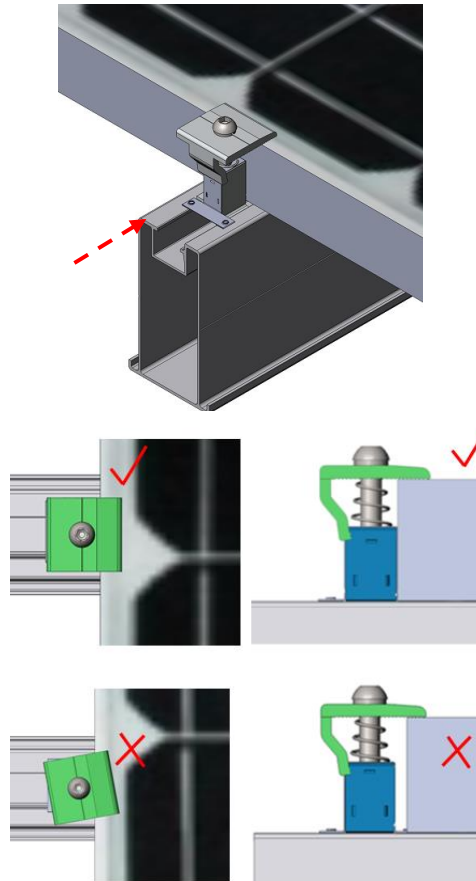

4.2.2 When using as inter Clamp, slide the Universal Clamp into position on rail to be installed, slightly lift the framed PV module to make sure the Grounding Clip of Universal Clamp will be fully covered (ignore this step if C-U/30/46 is applied) and ensure the frame of PV Module is fully in contact with Universal Clamp as shown in right figure.

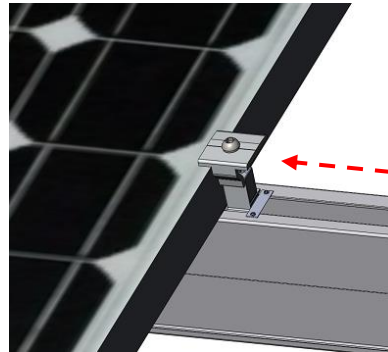

4.2.3 Slightly slide the next framed PV Module into the other side of Universal Clamp, make sure the Grounding Clip of Universal Clamp will be fully covered (ignore this step if C-U/30/46 is applied) and ensure the frame of PV Module is closely in contact with Universal Clamp as shown in right figure. Visually check Universal Clamp and PV module are properly positioned and then hold Universal Clamp and fasten its bolts with 18~20N.m.

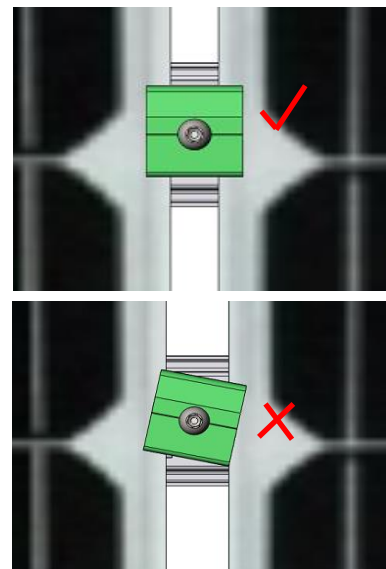
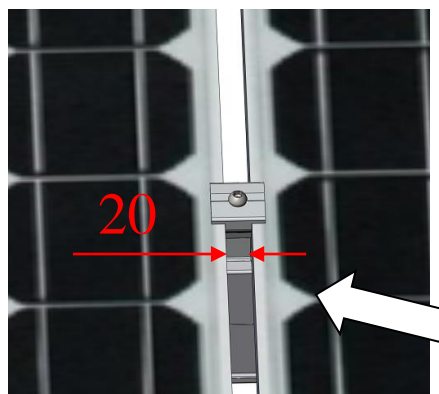

## 5. Warranty

### 10 year limited Product Warranty, 5 year limited Finish Warranty

Clenergy co. Ltd warrants to the original purchaser (“Purchaser”) of product(s) that it manufactures (“Product”) at the original installation site that the Product shall be free from defects in material and workmanship for a period of ten (10) years, except for the anodised finish, which finish shall be free from visible peeling, or cracking or chalking under normal atmospheric conditions for a period of five (5) years, from the earlier of 1) the date the installation of the Product is completed, or 2) 30 days after the purchase of the Product by the original Purchaser (“Finish Warranty”).

The Finish Warranty does not apply to any foreign residue deposited on the finish. All installations in corrosive atmospheric conditions are excluded. The Finish Warranty is VOID if the practices specified by AAMA 609 & 610-02 – “Cleaning and Maintenance for Architecturally Finished Aluminum” ([www.aamanet.org](http://www.aamanet.org)) are not followed by Purchaser. This Warranty does not cover damage to the Product that occurs during its shipment, storage, or installation.

This Warranty shall be VOID if installation of the Product is not performed in accordance with Clenergy’s written installation instructions, or if the Product has been modified, repaired, or reworked in a manner not previously authorized by Clenergy IN WRITING, or if the Product is installed in an environment for which it was not designed. Clenergy shall not be liable for consequential, contingent or incidental damages arising out of the use of the Product by Purchaser under any circumstances.

If within the specified Warranty periods the Product shall be reasonably proven to be defective, then Clenergy shall repair or replace the defective Product, or any part thereof, in Clenergy’s sole discretion. Such repair or replacement shall completely satisfy and discharge all of Clenergy’s liability with respect to this limited Warranty. Under no circumstances shall Clenergy be liable for special, indirect or consequential damages arising out of or related to use by Purchaser of the Product.

Manufacturers of related items, such as PV modules and flashings, may provide written warranties of their own. Clenergy’s limited Warranty covers only its Product, and not any related items.



## SolarRoof™

Code-Compliant Planning and Installation Guide V4.3  
Complying with AS/NZS1170.2-2011 AMDT 2-2016



<b>1. Introduction</b>	<b>01</b>
<b>2. Planning</b>	<b>02</b>
2.1 Determine the wind region of your installation site	02
2.2 Determine the Terrain Category	03
2.3 Verify Atmospheric Corrosivity Zone of Installation Site	03
2.4 Determine the Height of the Installation Site	04
2.5 Determine Roof slope	04
2.6 Determine the Installation Area of Roof	04
2.7 Verify Rafter/Purlin Properties of Building	04
2.8 Determine the Maximum Rail Support Spacing	04
2.9 Verify Maximum Rail End Overhang	04
2.10 Verify PV Module's Clamping Requirements	04
<b>3. Tools and Components</b>	<b>05</b>
3.1 Tools	05
3.2 Components	05
<b>4. System Overview</b>	<b>07</b>
4.1 Overview of PV-ezRack SolarRoof	07
4.2 Precautions during Stainless Steel Fastener Installation	08
4.2.1 General installation instructions:	08
4.2.2 Safe Torques	08
4.3 Installation Dimensions	09
<b>5. Installation Instruction</b>	<b>09</b>
5.1 Tile Interface Installation	10
5.2 Rail Installation	11
5.3 PV Module Installation	13
5.4 Tin Interface Installation	13
5.5 Side Channel Cover for Cutter-Rail Installation(optional)	16
5.6 Hanger Bolt Installation	16
5.7 Roof Hook Extender Installation	20
<b>6. Standard Certification Letter</b>	<b>22</b>
<b>7. Adjustable Tile Brackets Certification Letter</b>	<b>48</b>
<b>8. Buildex C5 Screw Certification Letter</b>	<b>69</b>
<b>9. Warranty</b>	<b>71</b>

## 1. Introduction

The Clenergy PV-ezRack® SolarRoof™ has been developed as a universal PV-mounting system for roof-mounting on pitched and flat roofs. The use of patented aluminium base rails, Z-Module technology and telescopic mounting technology eliminates custom cutting and enables fast installation.

Please review this manual thoroughly before installing PV-ezRack® SolarRoof™. This manual provides

- 1) Supporting documentation for building permit applications relating to PV-ezRack® SolarRoof™ Universal PV Module Mounting System,
- 2) Planning and installation instructions.

The PV-ezRack® SolarRoof™ parts, when installed in accordance with this guide, will be structurally sound and will meet the AS/NZS1170.2:2011 Amdt 2- 2016 standard. During installation, and especially when working on the roof, please comply with the appropriate Occupational Health and Safety regulations. Please also pay attention to any other relevant State or Federal regulations. Please check that you are using the latest version of the Installation Manual, which you can do by contacting Clenergy Australia via email on [sales@clenergy.com.au](mailto:sales@clenergy.com.au), or contacting your local distributor in Australia.

### **The installer is solely responsible for:**

- Complying with all applicable local or national building codes, including any updates that may supersede this manual;
- Ensuring that PV-ezRack and other products are appropriate for the particular installation and the installation environment;

- Using only PV-ezRack parts and installer-supplied parts as specified by PV-ezRack project plan (substitution of parts may void the warranty and invalidate the letter of certification);
- Recycling: Recycle according to the local relative statute;
- Removal: Reverse installation process;
- Ensuring that there are no less than two professionals working on panel installation;
- Ensuring the installation of related electrical equipment is performed by licenced electricians;
- Ensuring safe installation of all electrical aspects of the PV array, This includes adequate earth bonding of the PV array and PV-ezRack® SolarRoof™ components as required in AS/NZS 5033-2014 AMDT 2 2-2018;
- Ensuring that the roof, its rafters/purlins, connections, and other structural support members can support the array under building live load conditions;
- Ensuring that screws to fix interfaces have adequate pullout strength and shear capacities as installed;
- Maintaining the waterproof integrity of the roof, including selection of appropriate flashing;
- Verifying the compatibility of the installation considering preventing electrochemical corrosion between dissimilar metals. This may occur between structures and the building and also between structures, fasteners and PV modules, as detailed in AS/NZS 5033: 2014.
- Verifying atmospheric corrosivity zone of installation site by referring to AS 4312-2008 or consulting local construction business to determine appropriate products and installations.

## 2. Planning

### 2.1 Determine the wind region of your installation site

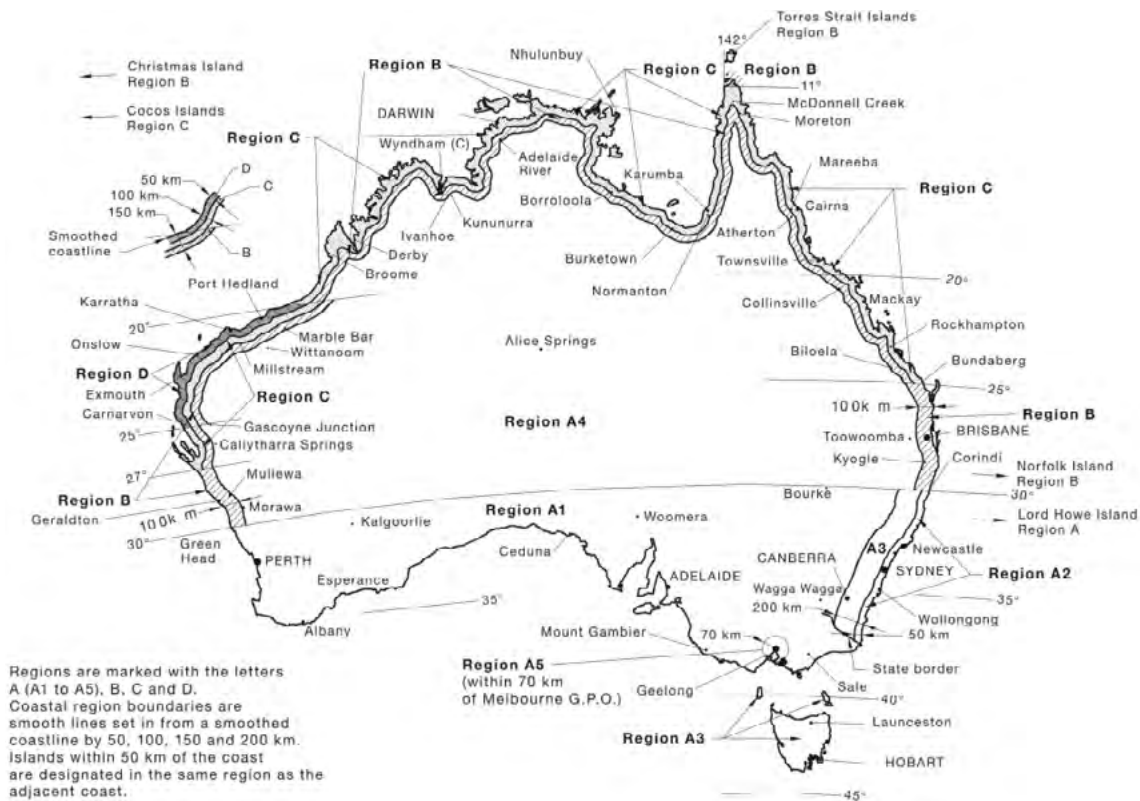

#### Region Definition:

Wind regions are pre-defined for the whole of Australia by the Australian Standard 1170.2. The Wind Region is an independent factor of surrounding topography or buildings.

- Most of Australia is designated Region A which indicates a Regional Wind Velocity of 43 m/s with wind average recurrence of 200 years.
- Some areas are designated Region B (52 m/s). Local authorities will advise if this applies in your area.

- Region C areas (64 m/s) are generally referred to as Cyclonic and are generally limited to northern coastal areas. Most Region C zones end 100km inland.
- Region D (79 m/s) is Australia's most extreme Cyclonic Region, located between the town of Carnarvon and Pardoo Station in Western Australia.

## 2.2 Determine the Terrain Category

You will need to determine the terrain category to ensure the installation meets the required standard.

Terrain Category 1 (TC1) – Very exposed open terrain with few or no obstructions and enclosed, limited-sized water surfaces at serviceability and ultimate wind speeds in all wind regions, e.g. flat, treeless, poorly grassed plains; rivers, canals and lakes; and enclosed bays extending less than 10km in the wind direction.

Terrain Category 1.5 (TC1.5) – Open water surfaces subjected to shoaling waves at serviceability and ultimate wind speeds in all wind regions, e.g. near-shore ocean water; larger unenclosed bays on seas and oceans; lakes; and enclosed bays extending greater than 10km in the wind direction. The terrain height multipliers for this terrain category shall be obtained by the linear interpolation between the values for the TC1 and TC2.

Terrain Category 2 (TC2) – Open terrain, including grassland, with well-scattered obstructions having heights generally from 1.5m to 5m, with no more than two obstructions per hectare, e.g. farmland and cleared subdivisions with isolated trees and uncut grass.

Terrain Category 2.5 (TC2.5) – Terrain with a few trees or isolated obstructions. This category is intermediate between TC2 and TC3 and represents the terrain in developing outer urban areas with scattered houses, or larger acreage developments with fewer than ten buildings per hectare. The terrain-height multipliers for this terrain category shall be obtained by linear interpolation between the values for the TC2 and TC3.

Terrain Category 3 (TC3) – Terrain with numerous closely spaced obstructions having heights generally from 3m to 10m. The minimum density of obstructions shall be at least the equivalent of 10 house sized obstructions per hectare, e.g. suburban housing or light industrial estates.

Terrain Category 4 (TC4) – Terrain with numerous larger, high (10m to 30m tall) and closely-spaced buildings, such as large city centers and well-developed industrial complexes.

If your installation site is not at TC 2, 2.5 or 3, please contact Clenergy to obtain a project specific engineering certificate to support your installation.

## 2.3 Verify Atmospheric Corrosivity Zone of Installation Site

Please refer to “AS 4312-2008 Atmospheric Corrosivity Zones in Australia” or consult local construction business to verify corrosivity category of installation site to determine appropriate products and interface spacing. When standard products are installed in high corrosivity zones, like C4/C5, interface spacing reduction factor need to be applied. Please refer to the generic note of Certification Letter for the details. Also, when installing tin interfaces in high corrosivity zones, the screws must change into correct corrosivity rating of screws. Clenergy provides Buildex C5 screws, which are suitable for application in C4/C5 zones.

## 2.4 Determine the Height of the Installation Site

This document provides sufficient information for the PV-ezRack® SolarRoof™ system installation up to heights of 30 meters. If your installation site is more than 30 meters high please contact Clenergy to obtain project specific engineering certificate to support your installation.

## 2.5 Determine Roof slope

The PV-ezRack® SolarRoof™ system can be used for roof slopes up to 60°. Please verify that the Installation site roof slope is between 0° and 60°.

## 2.6 Determine the Installation Area of Roof

Please refer to the generic notes 29, 30 and 32 of Certification Letter to determine the installation area based on building height, length and width. Please be aware at certain building conditions there is an Exclusion Zone for flush installation, which is the minimum distance between PV solar panel and roof edge of "2s", where "s" is the gap between the underside of the panel and the roof surface.

## 2.7 Verify Rafter/Purlin Properties of Building

Please verify rafter/purlin properties of building, which could affect the interface spacing. For example, tin interface spacing on the metal purlin in the certification letter is based on steel purlin G450 1.5 mm thick. If the steel purlin is less than 1.5 mm thick, the corresponding reduction factor of interface spacing will be applied. Please refer generic notes for details.

## 2.8 Determine the Maximum Rail Support Spacing

Please refer to the Certification Letter and Interface Spacing Table. If a project specific Certification Letter has been provided, please refer to the support spacing in this letter.

## 2.9 Verify Maximum Rail End Overhang

Rail end overhang is defined as the distance from last interface to the end of panel. Maximum rail end overhang is 40% of the last interface installed spacing. For example, if the max interface spacing in generic engineering certificate is 1800 mm and installed spacing is 1500 mm, the maximum rail end overhang is 600 mm.

## 2.10 Acquire PV Modules Clamping Zone Information

It is important to check PV modules clamping requirements (for example clamp dimensions, clamping distance from the end of panel) from PV modules manufacturer before installations, which can help to avoid using not correct size of clamps and help to plan interface's positions on the roof and rail's orientation and position.

# Tools and Components

## 3. Tools and Components

### 3.1 Tools

#### Tools



Angle Grinder with Stone Disk



Screw Driver  
(for M8 Hexagon Socket Screw)



Torque Spanner



Spanner



5m Tape



String & Marker Pen

### 3.2 Components

#### Component list



ER-EC-ST  
End Clamp

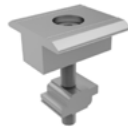

ER-IC-ST  
Inter Clamp



C-U/30/46-G  
Universal Clamp



C-U/30/46  
Universal Clamp



ER-EC-DU35/40  
End Clamp, Dual 35 or  
40mm



ER-EC-DU40/46  
End Clamp, Dual 40 or  
46mm



ER-R-ECO  
ECO Rail



ER-SP-ECO  
Splice for ECO Rail



SCO-ECO/380  
Side Channel Cover for  
Cutter-Rail, length 380 mm

## Component list



ER-I-41/EZC/ECO  
Adjustable Tile Interface  
with ezClick connection,  
120 mm horizontal arm



ER-I-61/EZC/ECO  
Adjustable Tile Interface  
with ezClick connection,  
170 mm horizontal arm



ER-I-01  
Tile Interface



ER-I-01/CS  
Tile Interface, Carbon  
Steel



ER-I-01/EZC/ECO  
Tile Interface with  
ezClick connection for  
ECO-Rail



ER-I-02  
Flat Tile Interface



ER-I-04  
Slate Interface



ER-I-23  
Tile Interface-Landscape



ER-I-26  
Tile Interface-Side mount



ER-I-51  
Tile Interface, 118mm  
horizontal arm



ER-I-05  
Tin Interface



ER-I-05/CM  
Tin Interface with Click  
Module



ER-I-05A/EZC/ECO  
Tin Interface A with  
ezClick connection



ER-I-25  
Tin Interface with Curved  
Base for Corrugated Roof



ER-HB-8/150  
Hanger Bolt for wood  
purlin



ER-HB-MP/8/150EP  
Hanger Bolt for metal purlin



EZ-RE-200  
Roof Hook Extender



EZ-AD-C43  
Adapter (Puck) for  
Corrugated Iron Roof



# System Overview

## 4. System Overview

### 4.1 Overview of PV-ezRack SolarRoof

- Tile Roof



- ① End Clamp    ② Inter Clamp    ③ ECO Rail    ④ Tile interface    ⑤ Splice for ECO Rail

- Tin Roof

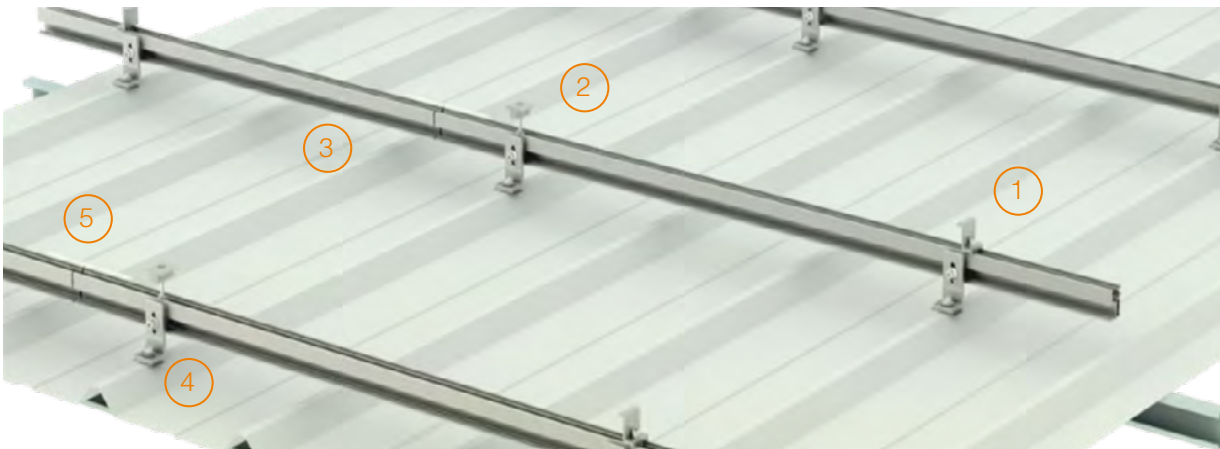

- ① End Clamp    ② Inter Clamp    ③ ECO Rail    ④ Tin interface    ⑤ Splice for ECO Rail

## 4.2 Precautions during Stainless Steel Fastener Installation

Improper operation may lead to deadlock of Nuts and Bolts. The steps below should be applied to stainless steel nut and bolt assembly to reduce this risk.

### 4.2.1 General installation instructions:

- (1) Apply force to fasteners in the direction of thread
- (2) Apply force uniformly, to maintain the required torque
- (3) Professional tools and tool belts are recommended
- (4) In some cases, fasteners could be seized over time. As an option, if want to avoid galling or seizing of thread, apply lubricant (grease or 40# engine oil) to fasteners prior to tightening.

### 4.2.2 Safe Torques

Please refer to safe torques defined in this guide as shown in the figures below. When fixing mid and end clamps, if the torques range specified by the panel manufacturer is different, it should be used instead. In case power tools are required, Clenergy recommends the use of low speed only. High speed and impact drivers increase the risk of bolt galling (deadlock) If deadlock occurs and you need to cut fasteners, ensure that there is no load on the fastener before you cut it. Avoid damaging the anodized or galvanized surfaces.

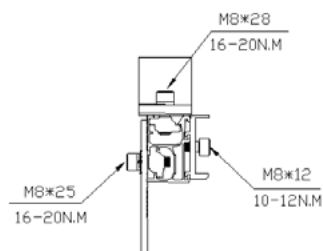

ER-I-01 and other tile interfaces

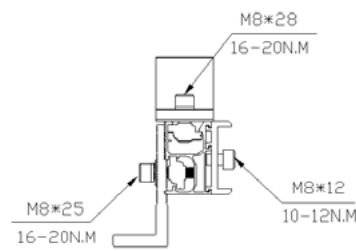

ER-I-05 and ER-I-25

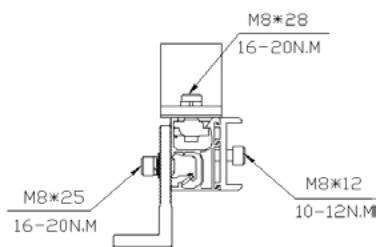

ER-I-05/CM

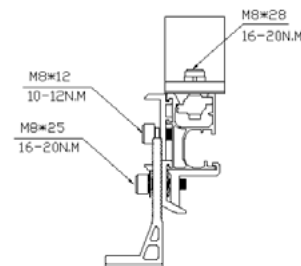

ER-I-05A/EZC/ECO

## 4.3 Installation Dimensions

All drawings and dimensions in this Installation Guide are a generic reference only. PV-ezRack® SolarRoof™ is to be optimized to suit specific conditions for each project and should be documented in a construction drawing.

Major components of PV-ezRack® SolarRoof™ may be provided in section sizes and lengths varying from those shown in this guide. The installation process detailed in this instruction guide remains the same regardless of changes in component size.

If you need to do any on-site modifications or alteration of the system please provide marked up drawings/sketches for Clenergy's review, prior to modification, for comment and approval.

## 5. Installation Instruction

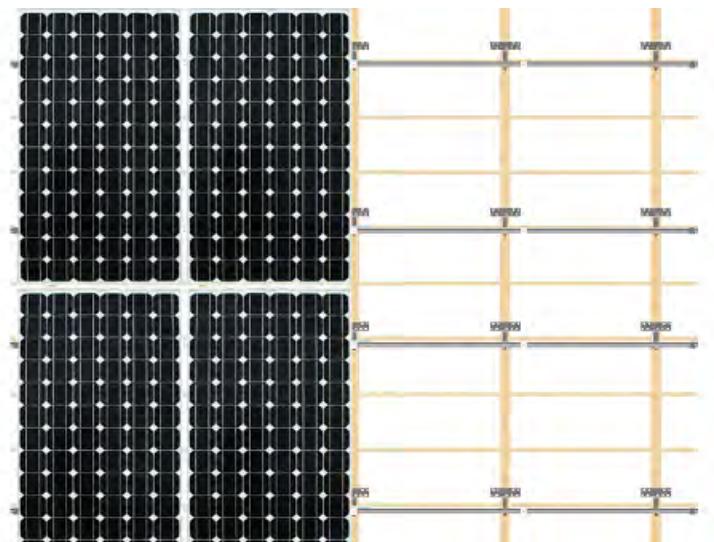

- Assess the number of modules in the vertical direction using the module height plus at least 18mm between modules (please check the installation manual of the solar module manufacturer);
- Assess the Number of modules in the horizontal direction using the module width plus 18 mm (20 mm if using Universal Clamps) between the modules.

**Note: The standard end clamp will also add 20 mm (except for dual end clamps) on each side to the space required;**

- Assess the horizontal spacing of the Roof Hooks;
- Assess the vertical spacing of the Roof Hooks = approx. 1/2 to 3/4 of module height;
- Always check the installation manual of the PV-Module you use in order to determine the allowed fixing points on the module frame.

## 5.1 Tile Interface Installation

5.1.1 Determine the positions of the Roof Hooks according to your plans. Remove the roof tiles at the marked positions or, if possible, simply push them up slightly.

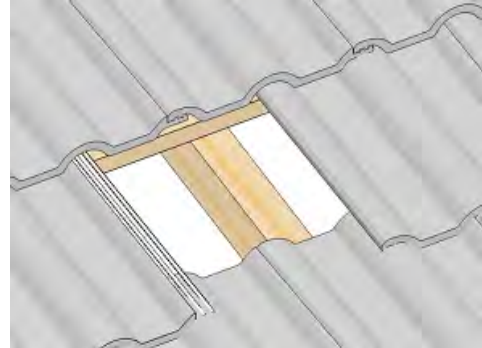

5.1.2 Fix the Roof Hooks to the rafter using Clenergy provided Buildex 14 gauge Hex Head Zips screw with minimum 25 mm embedment as shown in the figure on the right following the Buildex screws installation guide below:

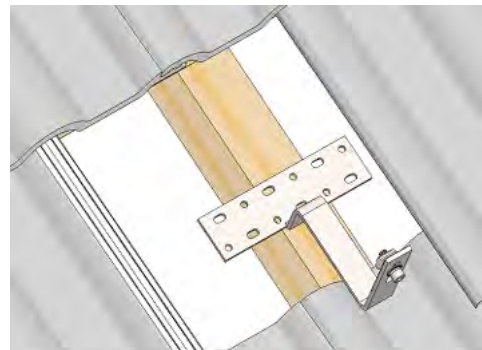

- Use a 3/8" Hex Socket.
- Use a mains powered or cordless screw driver with a drive speed of 3,000 RPM maximum.
- Fit the driver bit into the screw and place at the fastening position.
- Apply consistently firm pressure (end load) to the screw driver until the screw is fastened.

5.1.3 The roof hook must not press against the roof tile. If necessary, pack the roof hook with max pack height of 17 mm for Clenergy provided Buildex 50 mm long screw, with max pack height of 35 mm for Clenergy provided Buildex 65 mm long screw.

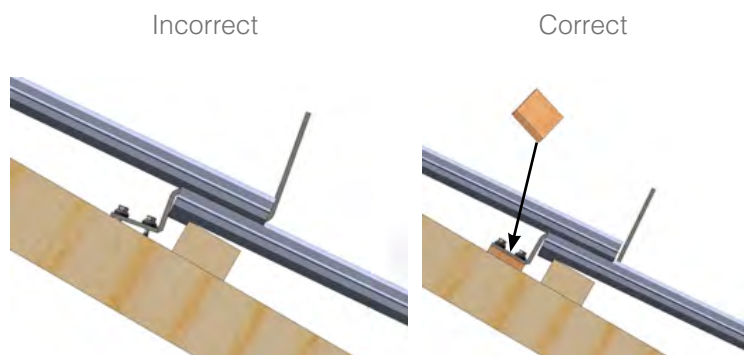

Note: When installing Adjustable Tile Interface (ER-I-41/EZC/ECO or ER-I-61/EZC/ECO), height can be adjustable from 35mm to 50mm.

The recommended torque of bolt for height adjustment is 16-20 N·m.

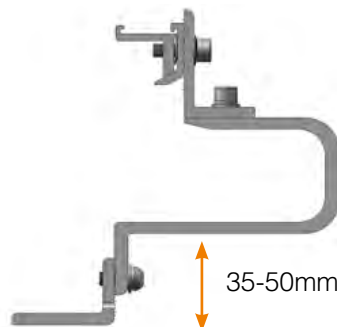

# Installation Instruction

5.1.4 If necessary, use an angle grinder to cut a recess in the tile covering the Roof Hook at the point where the Roof Hook extends so that the tile lies flat on the surface. If grooved tiles are used, it will also be necessary to cut a recess in the lower tile.

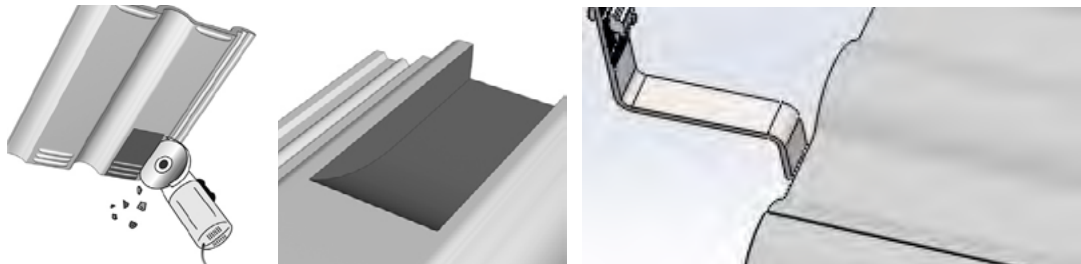

5.1.5 Caution! Do not use fitted roof hooks as a ladder, as this extreme point load could damage the tile below.

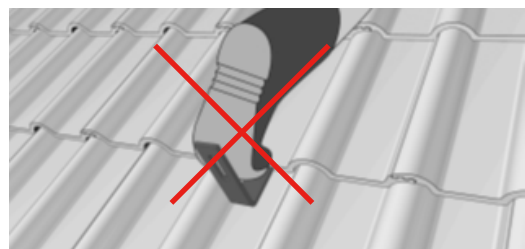

5.1.6 Variation for installation on plain tile roofs with plain tile roof cladding: A recess must be cut into the tiles around the position of the roof hook. The tile flashing should be used if necessary to prevent ingress of water.

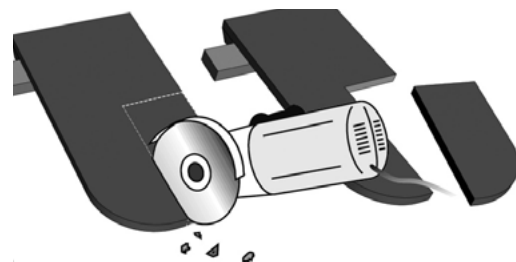

## 5.2 Rail Installation

5.2.1 To connect several rails together, slide half of the splice into the rear side of the rail. Fasten the first M8 Bolt using an Allen key, and slide the next rail into the splice. Tighten the second M8 Bolt using an Allen key. The total rail length is recommended not to be over 30 meters considering rails thermal expansion problem. Splice provides the electrical connection between the 2 rails through the pressure bolts. This eliminates the need of using 2 earthing lugs. Recommended torque is 10 ~12 Nm.

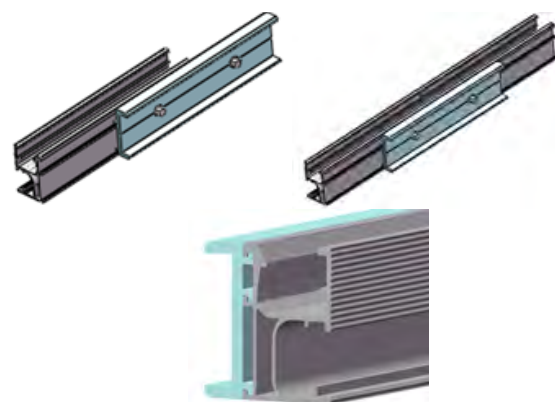

# Installation Instruction

5.2.2 If the rails consist of different lengths, always begin with the shortest piece. Install the PV modules on the Roof Hooks and fasten loosely with M8 x 25 bolt and washers as shown in the figure on the right. Two to three screw turns are adequate for loose installation.

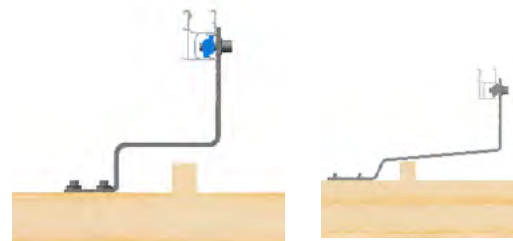

ER-I-01

ER-I-02



ER-I-01/EZC/ECO



ER-I-51

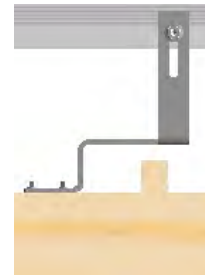

ER-I-23



ER-I-26

5.2.3 Adjustable Tile Interface (ER-I-41/EZC/ECO or ER-I-61/EZC/ECO) can adjust L profile bracket on the top to achieve rail running parallel or perpendicular to the rafter. See the figures below.



ER-I-41/EZC/ECO



ER-I-61/EZC/ECO

## Notes:

1. For ER-I-41/EZC/ECO adjustable tile interface, interface spacings at 3 different scenarios above are different;
2. There is an adjustable tile interface specific engineering letter (at the end of this installation guide) for both ER-I-41/EZC/ECO and ER-I-61/EZC/ECO.

# Installation Instruction

5.2.4 Adjust the vertical and horizontal positioning using the long hole in the Roof Hook and the loosely connected Z Module in the rail, as shown in the figure on the right. The roof hook should not protrude over the rail after the adjustment.

The recommended torque is 16~20N·m.

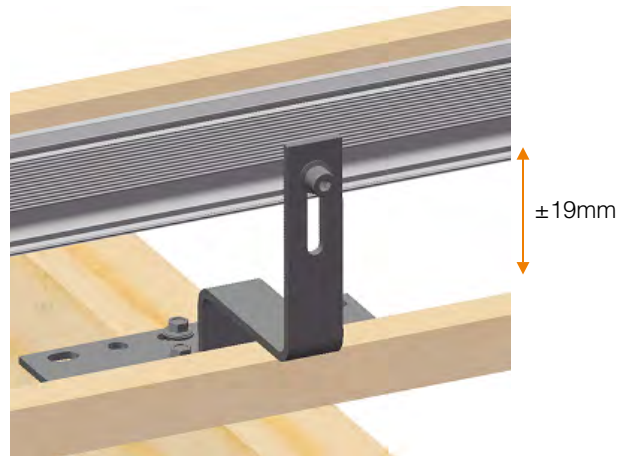

## 5.3 PV Module Installation

5.3.1 Please refer [PV-ezRack Grounding System](#) for PV modules clamps and grounding lugs installations.

5.3.2 The installers must ensure panel clamps are installed flush mounted to the panel frame and apply correct torque value of clamp fastener as shown in section 4.2.2.

## 5.4 Tin Interface Installation

5.4.1 For installations using ER-I-05, Tin Interface equipped with Buildex 14-11 x 70 (14 gauge, 6.3 mm, 11 TPI, 70 mm long) Hex Head Zips screw. Fix the ER-I-05 at the planned locations on metal or wood purlins as shown in the figure on the right following the Buildex screws installation guide below:

- Use a 3/8" Hex Socket.
- Use a mains powered or cordless screw driver with a drive speed of 3,000 RPM maximum.
- Fit the driver bit into the screw and place at the fastening position.
- Apply consistently firm pressure (end load) to the screw driver until the screw is fastened.

Repeat 5.2 and 5.3 to install the Rails and PV Modules.

Note:

- The purlin thickness should be no less than 0.75mm and no more than 2.4mm;
- Please refer to the recommended torques in 4.2.3 Safe Torques;
- Screws not exposed to frequent rain should be washed down with fresh water at least every 6 months to meet the warranty conditions of Buildex screws.

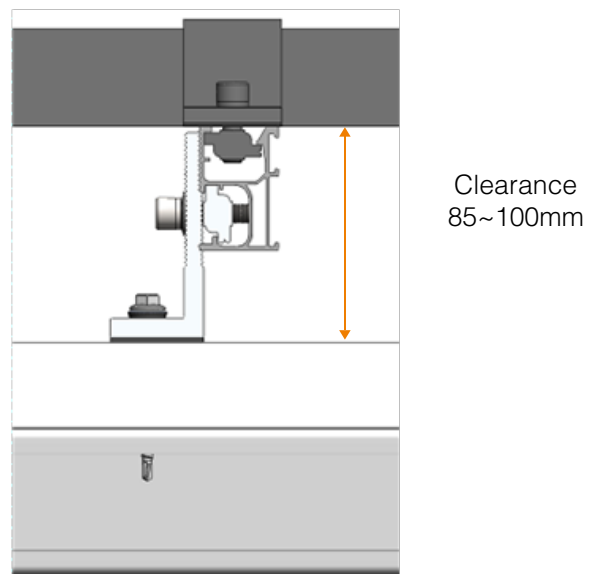

# Installation Instruction

5.4.2 For installations using ER-I-05/CM, Tin Interface with Click Module, equipped with Buildex 14-11 x 70 (14 gauge, 6.3 mm, 11 TPI, 70 mm long) Hex Head Zips screw. Fix the ER-I-05/CM at the planned locations on metal or wood purlins as shown in the figure on the right following the Buildex screws installation guide above. Repeat 5.2 and 5.3 to install the Rails and PV Modules.

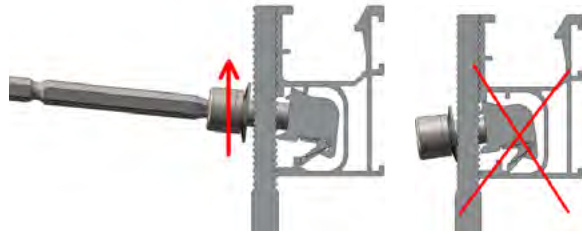

When fastening ER-I-05/CM with rail, it needs to lift up the bolt of click module to make click module well touch with upper rib of side channel of rail. So, the click module can be fixed into the rail properly as shown in the figure on the right.

Note:

- The purlin thickness should be no less than 0.75mm and no more than 2.4mm;
- Please refer to the recommended torques in 4.2.3 Safe Torques;
- Screws not exposed to frequent rain should be washed down with fresh water at least every 6 months to meet the warranty conditions of Buildex screws.

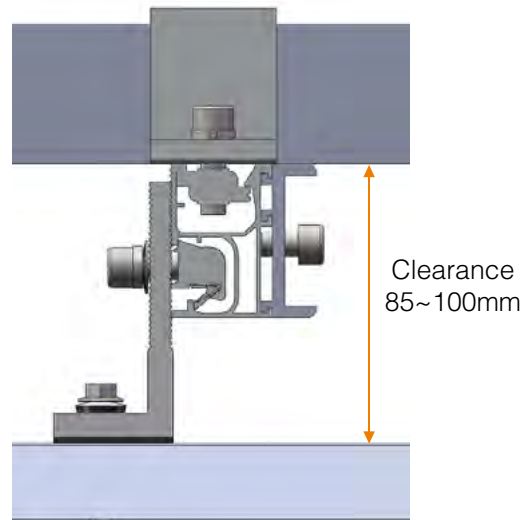

5.4.3 For installations using ER-I-05A/EZC/ECO, Tin Interface with ezClick connection with Buildex 14-11 x 70 (14 gauge, 6.3 mm, 11 TPI, 70 mm long) Hex Head Zips screw. Fix the ER-I-05A/EZC/ECO at the planned locations on metal or wood purlins as shown in the figure on the right following the Buildex screws installation guide above. Repeat 5.2 and 5.3 to install Rails and PV Modules.

Note:

- The purlin thickness should be no less than 0.75mm and no more than 2.4mm;
- Please refer to the recommended torques in 4.2.3 Safe Torques;
- Screws not exposed to frequent rain should be washed down with fresh water at least every 6 months to meet the warranty conditions of Buildex screws.

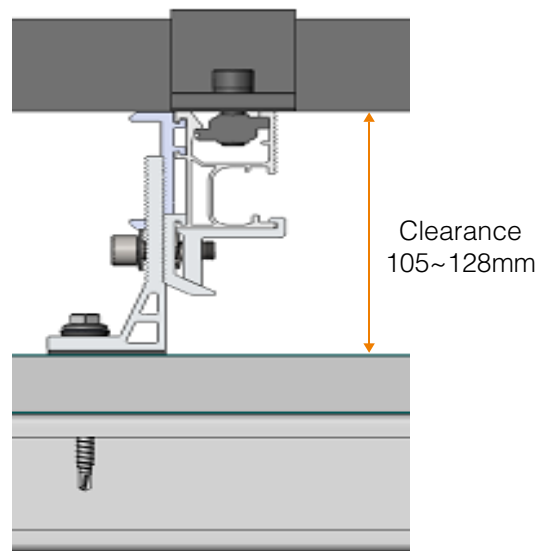



# Installation Instruction

5.4.4 For installations using ER-I-25, Tin Interface with Curved Base for Corrugated Roof with Buildex 14-11 x 70 (14 gauge, 6.3 mm, 11 TPI, 70 mm long) Hex Head Zips screw. Fix the ER-I-25 at the planned locations on metal or wood purlins as shown in the figure on the right following the Buildex screws installation guide above. Repeat 5.2 and 5.3 to install Rails and PV Modules.

Note:

- The purlin thickness should be no less than 0.75mm and no more than 2.4mm;
- Please refer to the recommended torques in 4.2.3 Safe Torques;
- Screws not exposed to frequent rain should be washed down with fresh water at least every 6 months to meet the warranty conditions of Buildex screws.

5.4.5 For installations using EZ-AD-C43 and ER-I-05, Adapter (Puck) for Corrugated Iron Roof and Tin Interface. Attach the EZ-AD-C43 on the planned position and then fix the ER-I-05 on metal or wood purlins as shown in the figure on the right following the Buildex screws installation guide above.

Repeat 5.2 and 5.3 to install Rails and PV Modules. Note: The purlin thickness should be no less than 0.75mm and no more than 2.4mm.

Note:

- The purlin thickness should be no less than 0.75mm and no more than 2.4mm;
- Please refer to the recommended torques in 4.2.3 Safe Torques;
- Screws not exposed to frequent rain should be washed down with fresh water at least every 6 months to meet the warranty conditions of Buildex screws.

**NOTE:**  
**WHEN USING TIN INTERFACES FOR INSTALLATION WORKS, SCREWS NOT EXPOSED TO FREQUENT RAIN SHOULD BE WASHED DOWN WITH FRESH WATER AT LEAST EVERY 6 MONTHS TO MEET THE WARRANTY CONDITIONS OF BUILD EX SCREWS.**

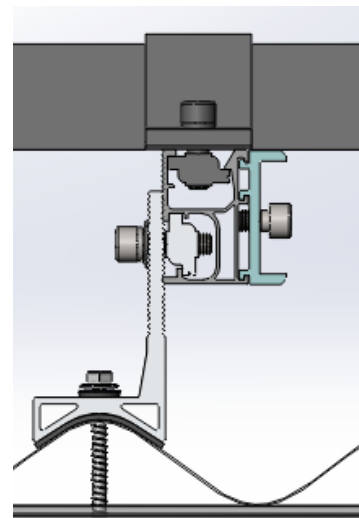

Clearance  
89~104mm

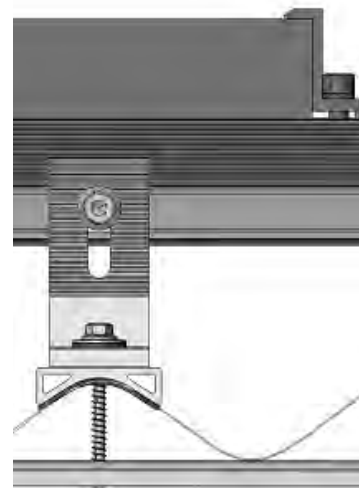

Clearance  
89~104mm

The rail is perpendicular to the Rib of metal sheet roof

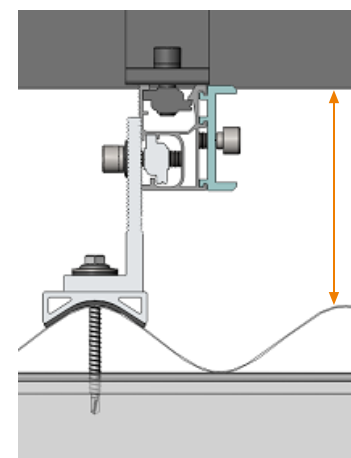

Clearance  
89~104mm

The rail is parallel to the Rib of metal sheet roof

## 5.5 Side Channel Cover for Cutter-Rail Installation (optional)

After cables going into the side channel of Cutter-Rail, click covers into side channel of Cutter-Rail at the required places shown in Figures at the right side.

Notes:

1. Side channel cover is made of mill finish aluminium, which is only compatible with Cutter rail;

2. The main purpose of side channel cover is to cover the cables running through side channel of Cutter rail. To achieve the cable management purpose is also to require ezclick tile or tin interfaces only as they can leave side channel full open and not cause any obstruction or damage to the cables;

3. If requires the position adjustment, it is recommended to slide it on the channel rather than uninstallation and reinstallation, which could deform it due to very thin thickness.

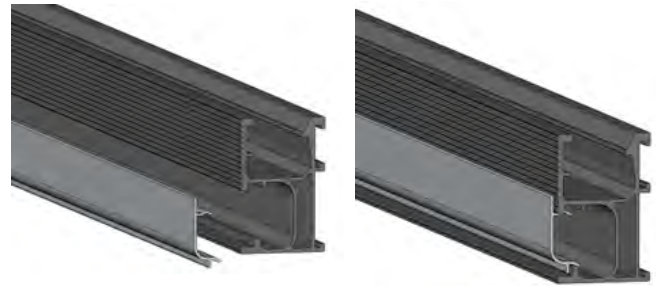

## 5.6 Hanger Bolt Installation

### 5.6.1 Hanger Bolt for Tile Roof Installation

Hanger bolt (ER-HB-8/150) installation on tile roof is only applicable for tile having some part of flat surface, where the rubber seal of hanger bot can mount flush on the tile not to cause waterproof problem. Please note it is installer's responsibility to verify feasibility of tile brackets penetration and to ensure tiles are not cracked and damaged in hanger bolt installation.

5.6.1.1 Purlins are to be identified when opening tiles and their positions are marked out on the tiles.

5.6.1.2 Based on installation plan and Hanger bolt spacing info., hanger bolt locations are marked on the tiles.

Note: Please find tin interface spacing in the certification letter for hanger bolt spacing.

5.6.1.3 Drill 10 mm hole on the marked location of tile and stop when reaching the purlins.

Note: For some installations, it needs to drill through two tiles (overlap) to reach the purlin;

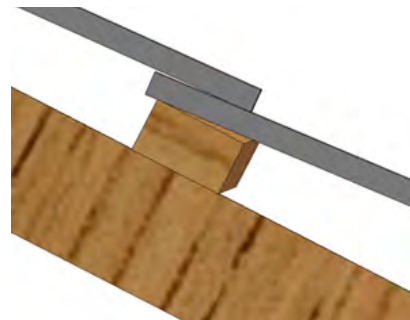
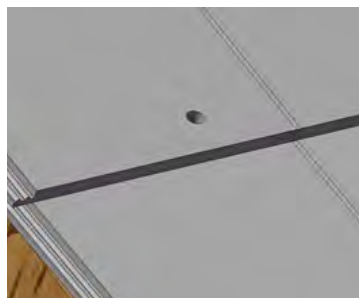

# Installation Instruction

5.6.1.4 Through 10 mm hole on the tiles, pre-drill 6 mm hole on the wood purlin for hanger bolt. The tiles are not removed when drilling this hole. After the drilling, clean the dust around 10 mm hole.

5.6.1.5 Adjust the position of rubber seal on the hanger bolt (ER-HB-8/150) to ensure hanger bolt have minimum 25 mm penetration depth into the wood purlin.

Drive the hanger bolt on the wood purlin till the rubber seal is firmly flush on the tile and turn the nut down till touching the rubber seal. Please turn another 4 threads cycle to press the rubber seal.

Note:

- 1) Purlin thickness and tile thickness need to be verified to decide position of rubber seal for appropriate penetration depth;
- 2) It is recommended to apply Sikaflex on the area around 10 mm hole of the tile before fixing hanger bolt. Please refer Sikaflex instructions for use.

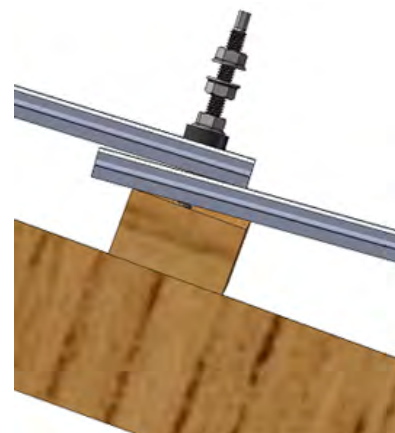
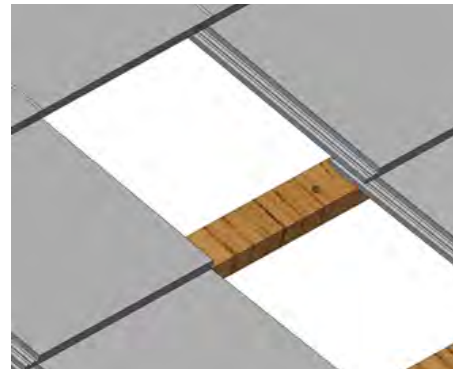

5.6.1.6 Screw out the top nut of hanger bolt, connect and adjust tin foot position and tighten the top nut with the recommended torque of 16~20 N·m.

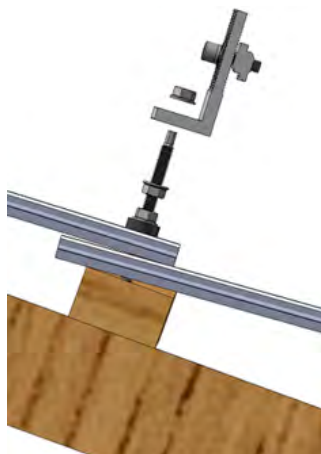

Follow sections 5.2 and 5.3 to install the Rails and PV Modules.

## 5.6.2 Hanger Bolt for Tin Roof Installation

5.6.2.1 Hanger Bolt for wood purlin Installation  
Hanger bolt (ER-HB-8/150) installation on tin roof is recommended for trapezoidal profile of roof or similar one having flat surface on the rib.

Drill 11 mm hole on the marked location of roof sheet according to installation plan.

Through 11 mm hole on the roof sheet, pre-drill 6 mm hole on the wood purlin for hanger bolt.

Adjust the position of rubber seal on the hanger bolt (ER-HB-8/150) to ensure hanger bolt have minimum 25 mm penetration depth into the wood purlin.

Drive the hanger bolt on the wood purlin till the rubber seal is firmly flush on the tin roof sheet and turn the nut down till touching the rubber seal. Please turn another 4 threads cycle to press the rubber seal.

Note:

- 1) Penetration depth into the wood purlin is used to decide position of rubber seal;
- 2) It is recommended to apply Sikaflex on the area around 11 mm hole of tin roof before fixing hanger bolt. Please refer Sikaflex instructions for use.
- 3) The roof sheet should not have visible deformation after hanger bolt installation.

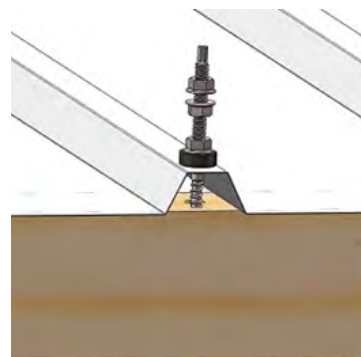
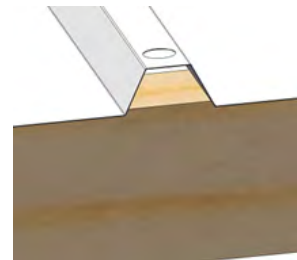

# Installation Instruction

Screw out the top nut of hanger bolt, connect and adjust tin foot position and tighten the top nut with the recommended torque of 16~20 N·m

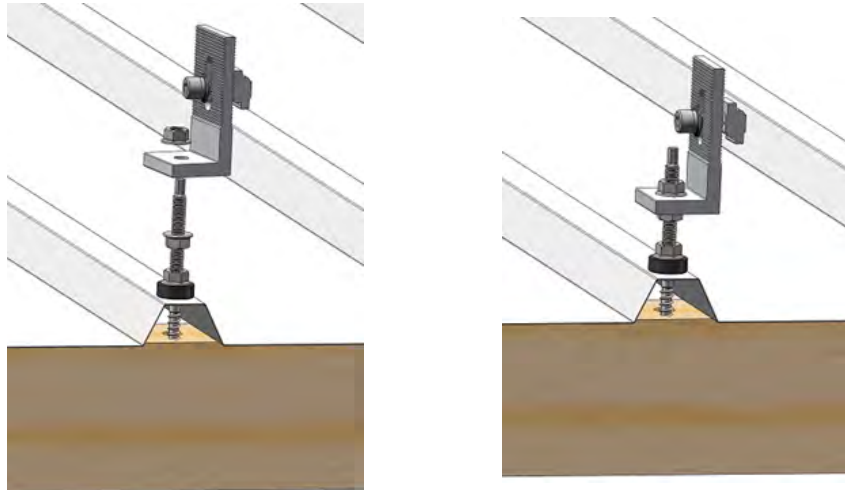

Follow sections 5.2 and 5.3 to install the Rails and PV Modules.

## 5.6.2.2 Hanger Bolt for metal purlin Installation

Hanger bolt (ER-HB-MP/8/150EP) installation on tin roof is recommended for trapezoidal profile of roof or similar one having flat surface on the rib.

Drill 11 mm hole on the marked location of roof sheet according to installation plan.

Through 11 mm hole on the roof sheet, pre-drill 6 mm hole on the metal purlin for hanger bolt.

Drive the hanger bolt (ER-HB-MP/8/150EP) on the metal purlin till the rubber seal is firmly flush on the tin roof sheet and turn the nut down till touching the rubber seal. Please turn another 4 threads cycle to press the rubber seal.

Note:

- 1) It is recommended to apply Sikaflex on the area around 11 mm hole of tin roof before fixing hanger bolt. Please refer Sikaflex instructions for use.
- 2) The roof sheet should not have visible deformation after hanger bolt installation.

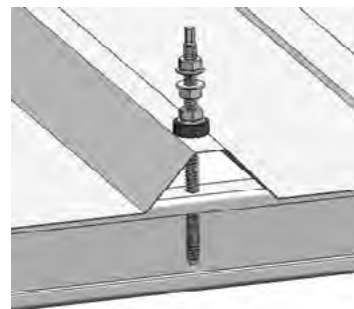

# Installation Instruction

Screw out the top nut of hanger bolt, connect and adjust tin foot position and tighten the top nut with the recommended torque of 16~20 N·m.

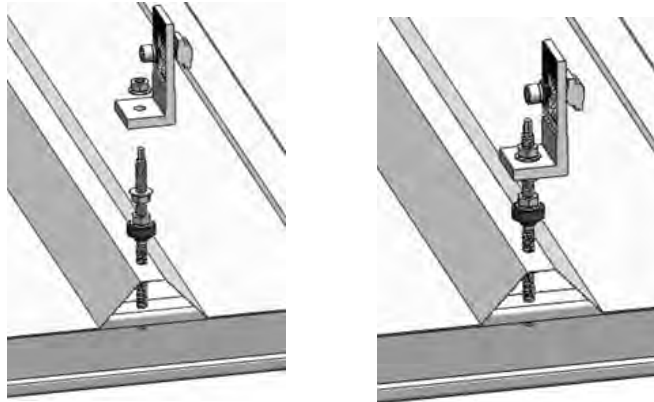

Follow sections 5.2 and 5.3 to install the Rails and PV Modules.

## 5.7 Roof Hook Extender Installation

### 5.7.1 Roof Hook Extender with Tile Interface Installation

Install the roof hook extender with Tile Interface as shown in the figures on the right.

Either use circular hole or elongated hole of roof hook extender to connect with Tile Interface is allowed.

Recommended torque of M8 bolt is 16~20N·m

Follow sections 5.2 and 5.3 to install the Rails and PV Modules.



Tile Interface connection with circular hole



Tile Interface connection with elongated hole

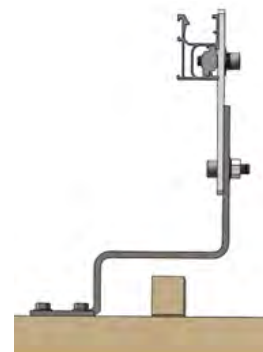

# Installation Instruction

## 5.7.2 Roof Hook Extender with Tin Interface Installation

Install the Roof hook Extender with L feet as shown in the figure on the right.

Either use circular hole or elongated hole of roof hook extender to connect with Tin Interface is allowed.

Recommended torque of M8 bolt is 16~20N·m

Follow sections 5.2 and 5.3 to install the Rails and PV Modules.



Tin Interface connection with circular hole



Tin Interface connection with elongated hole



# Standard Certification Letter





20 October 2020

Clenergy Australia  
1/10 Duerdin Street  
Clayton, VIC 3168

## CERTIFICATION LETTER

Clenergy PV-ezRack Solar Roof Certification – TC2, 2.5, 3 – Wind Region A, B, C, D. Internal REF: **00115**.  
Project REF: **CL-10088-SM-REV-H**.

MW Engineering Melbourne, being Structural Engineers within the meaning of Australian regulations, have calculated the maximum spacings for the PV ez-Rack rail system for the following conditions:

- **Wind Loads to AS 1170.2-2011 AMDT 4-2016**
  - o **Wind Terrain Category 2, 2.5 and 3**
  - o **Wind average recurrence of 200 years**
  - o **Wind Region A, B, C, D**
- **Solar panel length up to 2.2m**
- **Solar panel width up to 1.2m**

Attached are the tables showing the spacings according to Wind Region, roof pitch, and building height.

The values shown on these tables will be valid unless an amendment is issued on any of the following codes:

- |  |                           |
|--|---------------------------|
| - <b>AS/NZS 1170.0- 2002 AMDT 4-2016</b> | <b>General Principles</b> |
| - <b>AS/NZS 1170.1- 2002 AMDT 4-2016</b> | <b>Imposed Loadings</b>   |
| - <b>AS/NZS 1170.2- 2011 AMDT 4-2016</b> | <b>Wind Loadings</b>      |
| - <b>AS/NZS 1664.1- 1997 AMDT 1:1999</b> | <b>Aluminium Code</b>     |

Should you have any queries, do not hesitate to contact us.

Best Regards,

Alberto Escobar  
Civil/Structural Engineer  
**BEng MIEAust NER**  
BRP EC 46542  
RPEQ 18759  
[info@mwengineering.melbourne](mailto:info@mwengineering.melbourne)

## **STRUCTURAL DESIGN CERTIFICATION**

# **PV-ezRack<sup>R</sup> SolarRoof tin and tile flush interface spacing tables according to AS/NZS 1170.2:2011 Amdt 4-2016 Within Australia Terrain Category 2, 2.5 & 3**

**Client: Clenergy Australia**

**REF: CL-10088-SM – REV H**

**Date: OCT 2020**

**Copyright: The concepts and information contained in this document are the property of MW Engineering Melbourne. Use or copying of this document in whole or in part without the written permission of MW Engineering Melbourne constitutes an infringement in copyright.**

**Limitation: This report has been prepared for the exclusive use of Clenergy Australia, and is subject to and issued in connection with the provisions of the agreement between MW Engineering Melbourne and Clenergy Australia. MW Engineering Melbourne accepts no liability or responsibility whatsoever for any use of or reliance upon this report by any third party other than Clenergy's clients.**

**Internal REF: 00115**

**Client: Clenergy Australia**

**Project: PV-ezRack SolarRoof tin and tile flush interface spacing tables**

**Australian Standards**

**AS/NZS 1170.0:2002 (R2016)**

**AS/NZS 1170.1:2002 (R2016)**

**AS/NZS 1170.2:2011 (R2016)**

**AS/NZS 1664.1:1997-Amdt 1:1999**

**General Principles**

**Imposed loadings**

**Wind Loadings**

**Aluminium**

**Wind Terrain Category: 2, 2.5 & 3**

**Wind average recurrence: 200 years**

**Designed: SM**

**Date: OCT 2020**

**Disclaimer: From the date of publication onwards, any amendment made to any of the above-mentioned Standards will make this report outdated and a new one will have to be released, unless the amendment has no implications on this certificate.**

## Contents

ER-I-01 - T.C 2 .....	4
ER-I-01 - T.C 2.5.....	6
ER-I-01 - T.C 3 .....	8
ER-I-05 - T.C 2.....	10
ER-I-05 - T.C 2.5.....	12
ER-I-05 - T.C 3 .....	14
<b>General Notes</b> .....	16
Standard screws shipped for tin and tile roof interfaces .....	16
Tin and tile reduction factors table for 0.75 mm thick steel battens and 1.2mm thick purlins.....	16
Tin increase factors table for 1.9 mm and 2.4 mm thick purlins.....	16
Timber batten embedment reduction factors table.....	16
Components table .....	17
Panel size reduction/increasing factors table .....	20
Tile interface reduction factors table.....	21

## PV-ezRack SolarRoof Interface spacing tables

Type of Rail	ER-R-ECO (Refer to <a href="#">Note 7</a> for other compatible rails)
Type of Interface	ER-I-01 (Tile Interface)
Solar Panel Dimension	2 m x 1 m (Refer to <a href="#">Note 13</a> for other panel sizes)
Terrain Category	2

### Roof Angle - $0^\circ < \alpha \leq 10^\circ$

Wind Region	Building Height (m)									
	$H \leq 5$		$5 < H \leq 10$		$10 < H \leq 15$		$15 < H \leq 20$		$20 < H \leq 30$	
	U.W & D.W	Central	U.W & D.W	Central	U.W & D.W	Central	U.W & D.W	Central	U.W & D.W	Central
A	1488	1637	1444	1588	1369	1506	1354	1490	1310	1441
B	1086	1195	997	1097	893	982	819	900	700	769
C	692	761	647	712	566	622	513	565	454	499
D	417	458	402	442	365	401	327	360	290	319

### Roof Angle - $10^\circ < \alpha \leq 20^\circ$

Wind Region	Building Height (m)									
	$H \leq 5$		$5 < H \leq 10$		$10 < H \leq 15$		$15 < H \leq 20$		$20 < H \leq 30$	
	U.W & D.W	Central	U.W & D.W	Central	U.W & D.W	Central	U.W & D.W	Central	U.W & D.W	Central
A	1459	1604	1415	1556	1342	1476	1327	1460	1284	1412
B	1065	1171	977	1075	875	963	802	882	686	754
C	678	746	634	698	554	610	503	554	445	489
D	408	449	394	433	357	393	321	353	284	313

### Roof Angle - $20^\circ < \alpha \leq 30^\circ$

Wind Region	Building Height (m)									
	$H \leq 5$		$5 < H \leq 10$		$10 < H \leq 15$		$15 < H \leq 20$		$20 < H \leq 30$	
	U.W & D.W	Central	U.W & D.W	Central	U.W & D.W	Central	U.W & D.W	Central	U.W & D.W	Central
A	1444	1588	1400	1540	1328	1461	1314	1445	1270	1397
B	1054	1159	967	1064	866	953	794	873	679	746
C	671	738	628	691	549	603	498	548	440	484
D	404	445	390	429	354	389	318	349	282	310

## PV-ezRack SolarRoof Interface spacing tables (Cont.)

Type of Rail	ER-R-ECO (Refer to <a href="#">Note 7</a> for other compatible rails)
Type of Interface	ER-I-01 (Tile Interface)
Solar Panel Dimension	2 m x 1 m (Refer to <a href="#">Note 13</a> for other panel sizes)
Terrain Category	2

### Roof Angle - $30^\circ < \alpha \leq 60^\circ$

Wind Region	Building Height (m)									
	$H \leq 5$		$5 < H \leq 10$		$10 < H \leq 15$		$15 < H \leq 20$		$20 < H \leq 30$	
	U.W & D.W	Central	U.W & D.W	Central	U.W & D.W	Central	U.W & D.W	Central	U.W & D.W	Central
A	1414	1555	1371	1509	1301	1431	1287	1415	1244	1369
B	1032	1135	947	1042	848	933	778	855	665	731
C	657	723	615	677	537	591	488	537	431	474
D	396	435	382	420	346	381	311	342	276	303

## PV-ezRack SolarRoof Interface spacing tables

Type of Rail	ER-R-ECO (Refer to <a href="#">Note 7</a> for other compatible rails)
Type of Interface	ER-I-01 (Tile Interface)
Solar Panel Dimension	2 m x 1 m (Refer to <a href="#">Note 13</a> for other panel sizes)
Terrain Category	2.5

### Roof Angle - $0^\circ < \alpha \leq 10^\circ$

Wind Region	Building Height (m)									
	$H \leq 5$		$5 < H \leq 10$		$10 < H \leq 15$		$15 < H \leq 20$		$20 < H \leq 30$	
	U.W & D.W	Central	U.W & D.W	Central	U.W & D.W	Central	U.W & D.W	Central	U.W & D.W	Central
A	1560	1717	1514	1665	1436	1579	1420	1562	1373	1511
B	1139	1253	1046	1150	936	1030	858	944	733	807
C	726	798	679	747	593	652	538	592	476	524
D	437	481	421	463	382	421	343	378	304	335

### Roof Angle - $10^\circ < \alpha \leq 20^\circ$

Wind Region	Building Height (m)									
	$H \leq 5$		$5 < H \leq 10$		$10 < H \leq 15$		$15 < H \leq 20$		$20 < H \leq 30$	
	U.W & D.W	Central	U.W & D.W	Central	U.W & D.W	Central	U.W & D.W	Central	U.W & D.W	Central
A	1529	1682	1483	1632	1407	1548	1392	1531	1346	1480
B	1116	1228	1025	1127	918	1009	841	925	719	791
C	711	782	665	732	581	639	528	580	466	513
D	428	471	413	454	375	412	336	370	298	328

### Roof Angle - $20^\circ < \alpha \leq 30^\circ$

Wind Region	Building Height (m)									
	$H \leq 5$		$5 < H \leq 10$		$10 < H \leq 15$		$15 < H \leq 20$		$20 < H \leq 30$	
	U.W & D.W	Central	U.W & D.W	Central	U.W & D.W	Central	U.W & D.W	Central	U.W & D.W	Central
A	1514	1665	1468	1615	1393	1532	1377	1515	1332	1465
B	1105	1215	1014	1116	908	999	833	916	711	783
C	704	774	658	724	575	633	522	574	462	508
D	424	466	409	450	371	408	333	366	295	325

## PV-ezRack SolarRoof Interface spacing tables (Cont.)

Type of Rail	ER-R-ECO (Refer to <a href="#">Note 7</a> for other compatible rails)
Type of Interface	ER-I-01 (Tile Interface)
Solar Panel Dimension	2 m x 1 m (Refer to <a href="#">Note 13</a> for other panel sizes)
Terrain Category	2.5

### Roof Angle - $30^\circ < \alpha \leq 60^\circ$

Wind Region	Building Height (m)									
	$H \leq 5$		$5 < H \leq 10$		$10 < H \leq 15$		$15 < H \leq 20$		$20 < H \leq 30$	
	U.W & D.W	Central	U.W & D.W	Central	U.W & D.W	Central	U.W & D.W	Central	U.W & D.W	Central
A	1482	1631	1438	1582	1364	1500	1349	1484	1305	1435
B	1082	1190	993	1093	889	978	815	897	697	766
C	689	758	645	709	563	620	511	563	452	497
D	415	457	400	440	363	400	326	359	289	318



## PV-ezRack SolarRoof Interface spacing tables

Type of Rail	ER-R-ECO (Refer to <a href="#">Note 7</a> for other compatible rails)
Type of Interface	ER-I-01 (Tile Interface)
Solar Panel Dimension	2 m x 1 m (Refer to <a href="#">Note 13</a> for other panel sizes)
Terrain Category	3

### Roof Angle - $0^\circ < \alpha \leq 10^\circ$

Wind Region	Building Height (m)									
	$H \leq 5$		$5 < H \leq 10$		$10 < H \leq 15$		$15 < H \leq 20$		$20 < H \leq 30$	
	U.W & D.W	Central	U.W & D.W	Central	U.W & D.W	Central	U.W & D.W	Central	U.W & D.W	Central
A	1665	1832	1615	1777	1532	1685	1515	1667	1465	1612
B	1216	1337	1116	1227	999	1099	916	1008	783	861
C	774	852	724	797	633	696	575	632	508	559
D	466	513	450	495	408	449	366	403	325	357

### Roof Angle - $10^\circ < \alpha \leq 20^\circ$

Wind Region	Building Height (m)									
	$H \leq 5$		$5 < H \leq 10$		$10 < H \leq 15$		$15 < H \leq 20$		$20 < H \leq 30$	
	U.W & D.W	Central	U.W & D.W	Central	U.W & D.W	Central	U.W & D.W	Central	U.W & D.W	Central
A	1632	1795	1583	1741	1501	1652	1485	1634	1436	1580
B	1191	1311	1093	1203	979	1077	898	987	767	844
C	759	835	710	781	620	682	563	619	498	548
D	457	503	441	485	400	440	359	395	318	350

### Roof Angle - $20^\circ < \alpha \leq 30^\circ$

Wind Region	Building Height (m)									
	$H \leq 5$		$5 < H \leq 10$		$10 < H \leq 15$		$15 < H \leq 20$		$20 < H \leq 30$	
	U.W & D.W	Central	U.W & D.W	Central	U.W & D.W	Central	U.W & D.W	Central	U.W & D.W	Central
A	1615	1777	1567	1724	1486	1635	1470	1617	1422	1564
B	1179	1297	1082	1191	969	1066	888	977	759	835
C	751	826	703	773	614	675	557	613	493	542
D	452	498	436	480	396	435	355	391	315	346

## PV-ezRack SolarRoof Interface spacing tables (Cont.)

Type of Rail	ER-R-ECO (Refer to <a href="#">Note 7</a> for other compatible rails)
Type of Interface	ER-I-01 (Tile Interface)
Solar Panel Dimension	2 m x 1 m (Refer to <a href="#">Note 13</a> for other panel sizes)
Terrain Category	3

### Roof Angle - $30^\circ < \alpha \leq 60^\circ$

Wind Region	Building Height (m)									
	$H \leq 5$		$5 < H \leq 10$		$10 < H \leq 15$		$15 < H \leq 20$		$20 < H \leq 30$	
	U.W & D.W	Central	U.W & D.W	Central	U.W & D.W	Central	U.W & D.W	Central	U.W & D.W	Central
A	1582	1740	1535	1688	1455	1601	1440	1584	1392	1531
B	1155	1270	1060	1166	949	1044	870	957	744	818
C	736	809	688	757	601	661	546	600	483	531
D	443	487	427	470	388	426	348	383	308	339

## PV-ezRack SolarRoof Interface spacing tables

Type of Rail	ER-R-ECO (Refer to <a href="#">Note 7</a> for other compatible rails)
Type of Interface	ER-I-05 (Tin Interface)
Solar Panel Dimension	2 m x 1 m (Refer to <a href="#">Note 13</a> for other panel sizes)
Terrain Category	2

### Roof Angle - $0^\circ < \alpha \leq 10^\circ$

Wind Region	Building Height (m)									
	$H \leq 5$		$5 < H \leq 10$		$10 < H \leq 15$		$15 < H \leq 20$		$20 < H \leq 30$	
	U.W & D.W	Central	U.W & D.W	Central	U.W & D.W	Central	U.W & D.W	Central	U.W & D.W	Central
A	1579	1737	1496	1646	1469	1616	1432	1575	1377	1515
B	1368	1505	1157	1272	1047	1151	964	1060	900	990
C	890	980	734	808	670	737	624	687	588	646
D	542	596	506	556	431	475	395	434	367	404

### Roof Angle - $10^\circ < \alpha \leq 20^\circ$

Wind Region	Building Height (m)									
	$H \leq 5$		$5 < H \leq 10$		$10 < H \leq 15$		$15 < H \leq 20$		$20 < H \leq 30$	
	U.W & D.W	Central	U.W & D.W	Central	U.W & D.W	Central	U.W & D.W	Central	U.W & D.W	Central
A	1574	1732	1492	1641	1460	1606	1423	1565	1372	1510
B	1359	1495	1157	1272	1042	1146	955	1050	895	985
C	881	969	730	803	661	727	620	682	583	641
D	532	586	464	510	422	465	386	424	358	394

### Roof Angle - $20^\circ < \alpha \leq 30^\circ$

Wind Region	Building Height (m)									
	$H \leq 5$		$5 < H \leq 10$		$10 < H \leq 15$		$15 < H \leq 20$		$20 < H \leq 30$	
	U.W & D.W	Central	U.W & D.W	Central	U.W & D.W	Central	U.W & D.W	Central	U.W & D.W	Central
A	1570	1727	1487	1636	1460	1606	1418	1560	1368	1505
B	1359	1495	1148	1262	1037	1141	950	1045	890	980
C	877	964	725	798	661	727	620	682	583	641
D	532	586	464	510	422	465	386	424	353	389

## PV-ezRack SolarRoof Interface spacing tables (Cont.)

Type of Rail	ER-R-ECO (Refer to <a href="#">Note 7</a> for other compatible rails)
Type of Interface	ER-I-05 (Tin Interface)
Solar Panel Dimension	2 m x 1 m (Refer to <a href="#">Note 13</a> for other panel sizes)
Terrain Category	2

### Roof Angle - $30^\circ < \alpha \leq 60^\circ$

Wind Region	Building Height (m)									
	$H \leq 5$		$5 < H \leq 10$		$10 < H \leq 15$		$15 < H \leq 20$		$20 < H \leq 30$	
	U.W & D.W	Central	U.W & D.W	Central	U.W & D.W	Central	U.W & D.W	Central	U.W & D.W	Central
A	1561	1717	1469	1616	1423	1565	1386	1525	1359	1495
B	1331	1464	1102	1212	1010	1111	936	1030	872	959
C	863	949	707	778	597	656	615	677	578	636
D	532	586	459	505	413	454	376	414	349	384

## PV-ezRack SolarRoof Interface spacing tables

Type of Rail	ER-R-ECO (Refer to <a href="#">Note 7</a> for other compatible rails)
Type of Interface	ER-I-05 (Tin Interface)
Solar Panel Dimension	2 m x 1 m (Refer to <a href="#">Note 13</a> for other panel sizes)
Terrain Category	2.5

### Roof Angle - $0^\circ < \alpha \leq 10^\circ$

Wind Region	Building Height (m)									
	$H \leq 5$		$5 < H \leq 10$		$10 < H \leq 15$		$15 < H \leq 20$		$20 < H \leq 30$	
	U.W & D.W	Central	U.W & D.W	Central	U.W & D.W	Central	U.W & D.W	Central	U.W & D.W	Central
A	1671	1838	1616	1777	1561	1717	1487	1636	1469	1616
B	1460	1606	1359	1495	1221	1343	1111	1222	1010	1111
C	1001	1101	890	980	789	868	725	798	652	717
D	624	687	569	626	505	555	459	505	422	465

### Roof Angle - $10^\circ < \alpha \leq 20^\circ$

Wind Region	Building Height (m)									
	$H \leq 5$		$5 < H \leq 10$		$10 < H \leq 15$		$15 < H \leq 20$		$20 < H \leq 30$	
	U.W & D.W	Central	U.W & D.W	Central	U.W & D.W	Central	U.W & D.W	Central	U.W & D.W	Central
A	1666	1833	1611	1772	1551	1707	1478	1626	1460	1606
B	1450	1595	1359	1495	1216	1338	1106	1217	1005	1106
C	996	1096	881	969	780	858	725	798	643	707
D	620	682	565	621	500	550	450	495	418	459

### Roof Angle - $20^\circ < \alpha \leq 30^\circ$

Wind Region	Building Height (m)									
	$H \leq 5$		$5 < H \leq 10$		$10 < H \leq 15$		$15 < H \leq 20$		$20 < H \leq 30$	
	U.W & D.W	Central	U.W & D.W	Central	U.W & D.W	Central	U.W & D.W	Central	U.W & D.W	Central
A	1662	1828	1607	1767	1551	1707	1473	1621	1455	1601
B	1450	1595	1354	1489	1212	1333	1102	1212	1001	1101
C	987	1086	877	964	776	853	721	793	643	707
D	620	682	565	621	496	545	454	500	413	454

## PV-ezRack SolarRoof Interface spacing tables (Cont.)

Type of Rail	ER-R-ECO (Refer to <a href="#">Note 7</a> for other compatible rails)
Type of Interface	ER-I-05 (Tin Interface)
Solar Panel Dimension	2 m x 1 m (Refer to <a href="#">Note 13</a> for other panel sizes)
Terrain Category	2.5

### Roof Angle - $30^\circ < \alpha \leq 60^\circ$

Wind Region	Building Height (m)									
	$H \leq 5$		$5 < H \leq 10$		$10 < H \leq 15$		$15 < H \leq 20$		$20 < H \leq 30$	
	U.W & D.W	Central	U.W & D.W	Central	U.W & D.W	Central	U.W & D.W	Central	U.W & D.W	Central
A	1652	1818	1561	1717	1515	1666	1469	1616	1359	1495
B	1395	1535	1304	1434	1193	1313	1092	1202	964	1060
C	955	1050	863	949	771	848	716	788	643	707
D	615	677	551	606	487	535	441	485	404	444

## PV-ezRack SolarRoof Interface spacing tables

Type of Rail	ER-R-ECO (Refer to <a href="#">Note 7</a> for other compatible rails)
Type of Interface	ER-I-05 (Tin Interface)
Solar Panel Dimension	2 m x 1 m (Refer to <a href="#">Note 13</a> for other panel sizes)
Terrain Category	3

### Roof Angle - $0^\circ < \alpha \leq 10^\circ$

Wind Region	Building Height (m)									
	$H \leq 5$		$5 < H \leq 10$		$10 < H \leq 15$		$15 < H \leq 20$		$20 < H \leq 30$	
	U.W & D.W	Central	U.W & D.W	Central	U.W & D.W	Central	U.W & D.W	Central	U.W & D.W	Central
A	1744	1919	1735	1909	1671	1838	1597	1757	1450	1595
B	1528	1681	1524	1676	1423	1565	1285	1414	1148	1262
C	1102	1212	1092	1202	946	1040	845	929	753	828
D	689	757	679	747	606	666	532	586	468	515

### Roof Angle - $10^\circ < \alpha \leq 20^\circ$

Wind Region	Building Height (m)									
	$H \leq 5$		$5 < H \leq 10$		$10 < H \leq 15$		$15 < H \leq 20$		$20 < H \leq 30$	
	U.W & D.W	Central	U.W & D.W	Central	U.W & D.W	Central	U.W & D.W	Central	U.W & D.W	Central
A	1735	1909	1726	1898	1666	1833	1588	1747	1446	1590
B	1524	1676	1519	1671	1418	1560	1276	1404	1138	1252
C	1102	1212	1088	1197	936	1030	840	924	748	823
D	684	752	670	737	601	661	523	576	464	510

### Roof Angle - $20^\circ < \alpha \leq 30^\circ$

Wind Region	Building Height (m)									
	$H \leq 5$		$5 < H \leq 10$		$10 < H \leq 15$		$15 < H \leq 20$		$20 < H \leq 30$	
	U.W & D.W	Central	U.W & D.W	Central	U.W & D.W	Central	U.W & D.W	Central	U.W & D.W	Central
A	1680	1848	1662	1828	1597	1757	1524	1676	1377	1515
B	1515	1666	1423	1565	1368	1505	1248	1373	1102	1212
C	1203	1323	1065	1171	918	1010	826	909	725	798
D	776	853	652	717	588	646	514	565	450	495

## PV-ezRack SolarRoof Interface spacing tables (Cont.)

Type of Rail	ER-R-ECO (Refer to <a href="#">Note 7</a> for other compatible rails)
Type of Interface	ER-I-05 (Tin Interface)
Solar Panel Dimension	2 m x 1 m (Refer to <a href="#">Note 13</a> for other panel sizes)
Terrain Category	3

### Roof Angle - $30^\circ < \alpha \leq 60^\circ$

Wind Region	Building Height (m)									
	$H \leq 5$		$5 < H \leq 10$		$10 < H \leq 15$		$15 < H \leq 20$		$20 < H \leq 30$	
	U.W & D.W	Central	U.W & D.W	Central	U.W & D.W	Central	U.W & D.W	Central	U.W & D.W	Central
A	1671	1838	1662	1828	1597	1757	1524	1676	1377	1515
B	1441	1585	1423	1565	1368	1505	1248	1373	1102	1212
C	1074	1181	1065	1171	918	1010	826	909	725	798
D	661	727	652	717	588	646	514	565	450	495



## General Notes

**Note 1.** Tile Roof Interface Spacing tables based on a minimum depth into F7 (Pine) timber of 25mm and Tin Roof Interface Spacing tables based on a minimum depth into F7 (Pine) timber of 35mm and Steel Purlins G450 1.5mm thick.

**Note 2.** Standard screws shipped for tin and tile Roof Interfaces

Metal Purlins/Battens	Fasteners to use
0.75 mm	Buildex- 14 - 11 x 70 Hex Head Zips Climaseal 3 with 16 mm ABW on G550 Steel Battens
1.5 mm - 2.4 mm	Buildex- 14 - 11 x 70 Hex Head Zips Climaseal 3 with 16 mm ABW
Wood Purlins and Rafters	Fasteners to be used
Timber F7 (Pine) and Timber I7 (Hardwood).	<b>Tin Interface:</b> Buildex- 14 - 11 x 70 Hex Head Zips Climaseal 3 with 16 mm ABW or 14g (6.3 mm)
	<b>Tile Interface:</b> Buildex- 14 - 11 x 70 Hex Head Zips Climaseal 3 with 16 mm ABW or 14-10 x 50 Hex Head T17 with 16mm ABW Climaseal 3 or 14-10 x 65 Hex Head T17 Climaseal 3 or other screw of pullout value not less than screws above.

**Note 3.** Tin and tile spacings were calculated based on Steel Purlins G450 1.5mm and Timber F7 (Pine). For 0.75 mm thick steel battens and 1.2mm thick purlins, all the fixing spacings shall be reduced as follows:

Wind Region A	Wind Region B	Wind Region C	Wind Region D
- 28 %	- 40 %	- 40 %	- 40 %

**Note 4.** For 1.9 mm and 2.4 mm thick purlins, all the fixing spacings shall be increased as follows:

Wind Region A	Wind Region B	Wind Region C	Wind Region D
-	-	+ 5 %	+ 10 %

**Note 5.** If reducing screw embedment by using EZ-AD-C43 adaptor or if attaching to a smaller timber batten/purlin, fixing spacing to be reduced/increased to timber purlins as per below:

Batten type	Batten-Purlin Depth / Screw embedment	
	25 mm	30 mm
Timber F7	Reduction of 35%	Reduction of 25%
Timber F17	Spacings remain the same	Increase of 20%

**Note 6.** This engineering document was designed to cater for most common installation scenarios however, it does not cater for all of them. Contact Clenergy if you are unable to comply with any of the installation specifications listed on this document.

**Note 7.** The following components are satisfied for use according to AS/NZS 1664.1:1997-Amdt 1:1999 and AS/NZS 1170.2:2011 Amdt 4-2016

Components	Part No.	Description
ECO-Rail	ER-R-ECO/XXXX	ECO Rail
Splice	ER-SP-ECO	PV-ezRack Splice for ECO rail
Australian Made Mill Finish ECO Rail	R-ECO/XXXX/AUMF	PV-ezRack Australian Made Mill Finish ECO Rail
ST-Rail	ER-R-STXXXX	Standard Rail
Splice	ER-SP-ST	PV-ezRack Splice for Standard Rail 200mm
ECO Rail Black	ER-R-ECO/XXXX/BA	ECO Rail Black
Black Splice ECO Rail	ER-SP-ECO/BA	Splice ECO Rail Black
Inter Clamp	ER-IC-STXX	Inter Clamp = clamp + Z-Module + Bolt.
End Clamp	ER-EC-STXX	End Clamp = clamp + Z-Module + bolt
Clamp	C-U/30/46-G	Universal Clamp for Frame Height 30-46mm with Grounding Clip
Clamp	C-U/30/46	Universal Clamp for Frame Height 30-46mm
End Clamp	ER-EC-DU35/40	End Clamp dual 35 or 40mm
End Clamp	ER-EC-DU40/46	End Clamp dual 40 or 46mm
Inter Security Clamp	ER-IC-STXX/S	Inter Clamp = Clamp + Z-Module + Security Bolt
End Security Clamp	ER-EC-STXX/S	End Clamp = Clamp + Z-Module + Security Bolt

<b>Components</b>	<b>Part No.</b>	<b>Description</b>
Interface	ER-I-01, 02, 04, 23, 26 and 51	Tile Interface
Interface	ER-I-01/CS	Carbon Steel Tile Interface
Tile Interface with ezClick connection for ECO-Rail	ER-I-01/EZC/ECO	PV-ezRack SolarRoof, Tile Interface with ezClick connection for ECO-Rail
Interface	ER-I-05	Tin Interface
Black Interface	ER-I-05/BA	Black Tin Interface
Interface	ER-I-05/CM	Tin Interface with Click Module
Interface	ER-I-05A/EZC/ECO	ezClick connection for ECO-Rail
Interface	ER-I-25	Tin Interface with curved Base for corrugated Roof
Black Interface	ER-I-25/BA	Black Tin Interface with curved Base for corrugated Roof
End Clamp (*)	EC-FL/GE/XX/XX	End Clamp for Frameless Module (glued EPDM)
Inter Clamp (*)	IC-FL/GE/XX/XX	Inter Clamp for Frameless Module (glued EPDM)
End Clamp (*)	ER-EC-FL/XX/XX	End Clamp for Frameless Module
Inter Clamp (*)	ER-IC-FL/XX/XX	Inter Clamp for Frameless Module
Black End Clamp (*)	EC-FL/GE/XX/XX/B	Black End Clamp for Frameless Module (glued EPDM)
Black Inter Clamp (*)	IC-FL/GE/XX/XX/B	Black Inter Clamp for Frameless Module (glued EPDM)

Components	Part No.	Description
Adapter for Corrugated Roof	EZ-AD-C43	Adapted for Corrugated Iron Roof for Tin interface ER-I-05
Black Adapter for Corrugated Roof	EZ-AD-C43/BA	Black Adapted for Corrugated Iron Roof for Tin interface ER-I-05
Corrugated Adapter	EZ-AD-C110	PV-ezRack Adapter for Corrugated Iron Roof.
Roof Extender (Reduction Factor)	ER-RE-200	Roof Hook Extender, Suitable for ER-I-01,02,04,05,23,26, 51 and 01/CS
Connector Clamp	CRC-R/ECO-ZBW	Cross Connector Clamp for ECO-Rail
Hanger Bolt	ER-HB-10/200A	PV-ezRack, Hanger Bolt M10*200mm
Hanger Bolt	ER-HB-MP/8/150EP	PV-ezRack Hanger Bolt for metal purlin M8*150mm
Hanger Bolt	ER-HB-8/150	Hanger bolt without mounting plate M8x150. Fixed to timber purlin only
Mid Clamp XX Black	ER-IC-STXXB	Inter Clamp XX Black
End Clamp XX Black	ER-EC-STXXB	End Clamp XX Black
Black Universal Clamp	C-U/30/46-BA	Black Universal Clamp
Black Universal Clamp	C-U/30/46-G-BA	Black Universal Clamp with grounding clip

(\*) Subject to the panel manufacturer's installation guide.

**Note 8.** For Terrain Category (TC) definition, please refer to clause 4.2.1 of AS/NZS 1170.2:2011 (R2016).

**Note 9.** The installed frame must comply with the clamping zone of the PV Panel.

**Note 10.** Capacities checked and compared against testing data from Clenergy Australia and MTS (NATA certified).

**Note 11.** Maximum permitted rail overhang of 40%.

**Note 12.** For the definition of roof zones, refer to Appendix D6 of the AS/NZS 1170.2:2011 (R2016) standard.

**Note 13.** This Engineering report is based on 2 m x 1 m panels and two rails per panel. However, a percentage increase could be applied on all interface spacings as shown on the following table.

Number of rails per panel	Panel length / width (mm)	Spacing +/-
2 rails	$\leq 1700 / \leq 1100$	+ 8 %
3 rails	$\leq 1700 / \leq 1100$	+ 12 %
4 rails	$\leq 1700 / \leq 1100$	+ 15 %
2 rails	$\leq 2000 / \leq 1100$	0 %
3 rails	$\leq 2000 / \leq 1100$	+ 10 %
4 rails	$\leq 2000 / \leq 1100$	+ 12 %
2 rails	$\leq 2100 / \leq 1100$	- 10 %
3 rails	$\leq 2100 / \leq 1100$	+ 6 %
4 rails	$\leq 2100 / \leq 1100$	+ 10 %
2 rails	$\leq 2200 / \leq 1100$	- 13 %
2 rails	$\leq 2200 / \leq 1200$	- 20 %

**Note 14.** From the date of publication onwards, any amendment made to any of the above-mentioned Standards will make this report outdated and a new one will have to be released, unless the amendment has no implications on this certificate.

**Note 15.** No consideration has been taken on the effect that the solar panel will have over the roof structure. It has been assumed that the roof will be able to resist the additional loadings imposed by the installation of the solar panels in conjunction with the Clenergy Mounting System.

**Note 16.** All components from Clenergy must be installed according to manufacturer's specification and the instructions shown in the relevant installation manual. Please check the Clenergy Australia website or contact them for access to the most recent installation manuals.

**Note 17.** No consideration has been taken on the effect of snow loads. In case the roof is located in a snow prone area, a special design must be made.

**Note 18.** This document does not cover the building frame capacity. It has been assumed that the building frame will be able to resist the additional loadings imposed by the installation of the solar panels in conjunction with the Clenergy mounting system.

**Note 19.** Neither Clenergy nor MW Engineering Melbourne are not to be responsible for external factors leading to compression of the tile interfaces.

**Note 20.** Topographic Multiplier (Mt) taken as 1.0. Refer to clause 4.4 of AS/NZS 1170.2:2011 (R2016) for more information.

**Note 21.** Shielding Multiplier (Ms) taken as 1.0. Refer to clause 4.3 of AS/NZS 1170.2:2011 (R2016) for more information.

**Note 22.** Wind Direction Multiplier (Md) taken as 1.0. Refer to clause 3.3 of AS/NZS 1170.2:2011 (R2016) for more information.

**Note 23.** General conditions

**Note 23.1** Minimum grade for steel purlins/battens of 450 Mpa.

**Note 23.2** Timber Grade members: F7 (Pine) and F17 (Hardwood).

**Note 23.3** If any of the screws of the interfaces go into pre-existing holes, they will have to be one size up compared to the screws that were previously installed. This is to ensure that the pullout capacity remains the same or higher.

**Note 24.** Spacings on tile interfaces will be reduced as follows:

Interface	% of Reduction
ER-I-01/CS, ER-I-51 & ER-I-01/EZC/ECO	-
ER-I-02	-50%
ER-I-04	-50%
ER-I-23	-28%
ER-I-26	-28%

**Note 25.** A minimum of two (2) screws per Tile Interface will be required for installation.

**Note 26.** For installations on the Central Zone increase ER-I-01 & ER-I-05 Interface Spacings by 10%.

**Note 27.** Use the same spacing listed on the tables of this certificate for panels installed in landscape.

**Note 28.** When using Roof Extender (ER-RE-200), reduce interface spacings by 15% on Wind Region A and B and 30% on Wind Region C and D.

**Note 29.** Conditions for flush mounted systems installed on flat and pitched roofs according to the D6 Appendix of the AS/NZS 1170.2:2011 (R2016).

- Roof pitch to be between  $1^\circ$  and  $30^\circ$ .
- $h/d \leq 0.5$  and  $h/b \leq 0.5$ . Being  $h$ = height,  $b$ = width and  $d$ = length of the building as per the below picture.
- Gap between the underside of the panel and the roof to be no less than 50mm and no more than 300mm.

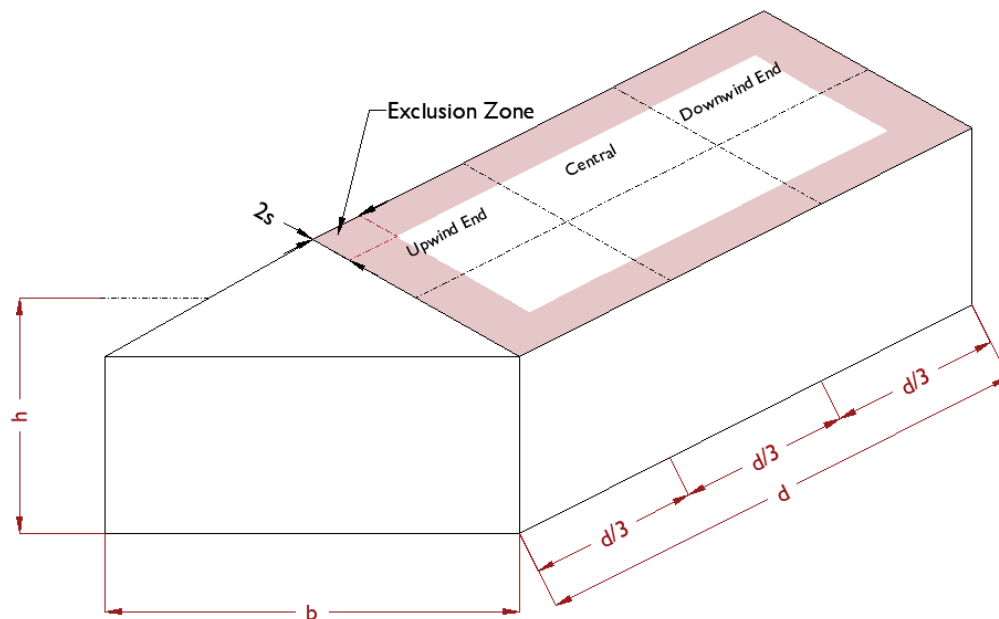

**Note 30.** Exclusion zone for flush installation to be the minimum distance from the edge of the roof "2s", where "s" is the gap between the underside of the panel and the roof.

**Note 31.** If the installation is located in ISO corrosivity category C4 reduce the interface spacing by 5%. If the installation is located in ISO corrosivity category C5 reduce the interface spacing by 25%.

**Note 32.** Roof Zone definition when the installation doesn't meet the parameter on section D6 part (d) of the AS/NZS 1170.2:2011 (R2016) standard for roof angle is between  $1^\circ$  to  $30^\circ$ .

**Step 1.** Determine building height ( $h$ ), width ( $b$ ) and length ( $d$ ).

**Step 2.** Choose the lowest value between " $h$ ", " $b \times 0.2$ " and " $d \times 0.2$ ".

**Step 3.** The lowest value on Step 2, equates to  $a$ .

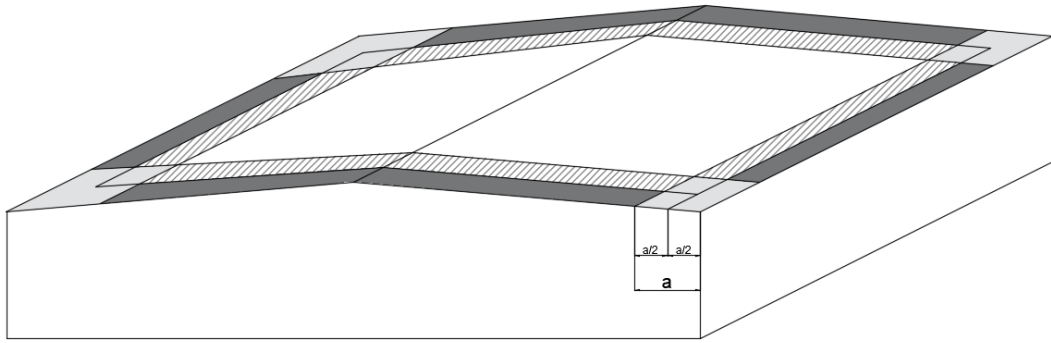

Roof Pitch  $< 10^\circ$

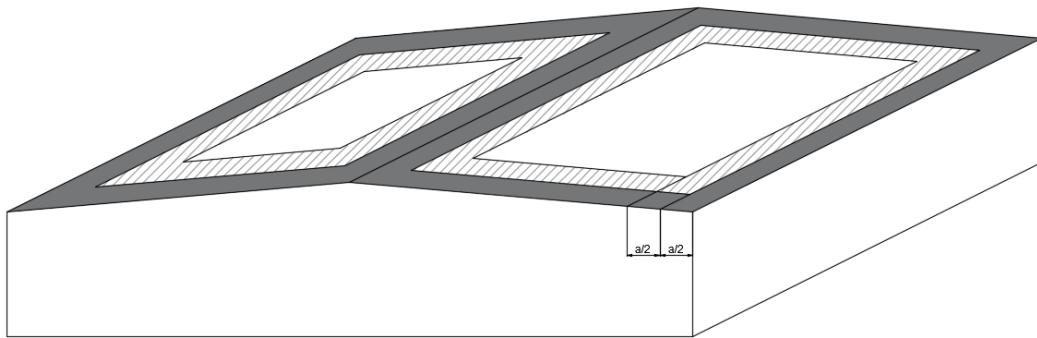

Roof Pitch  $\geq 10^\circ$

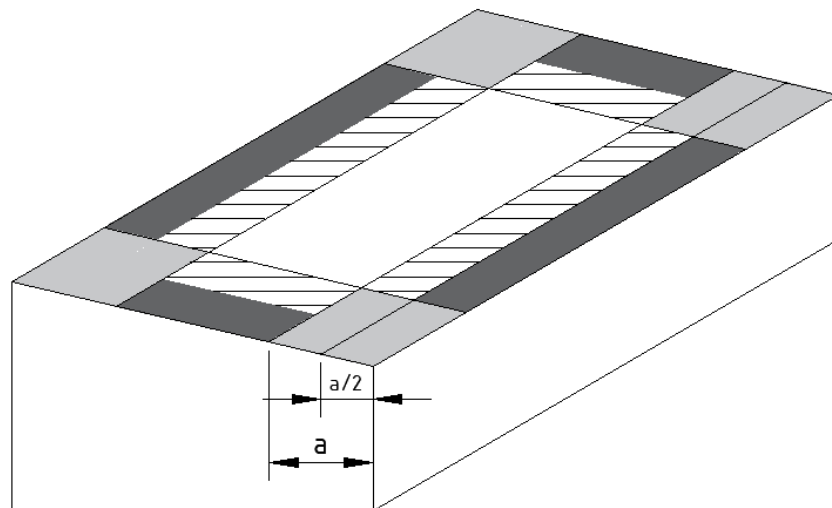



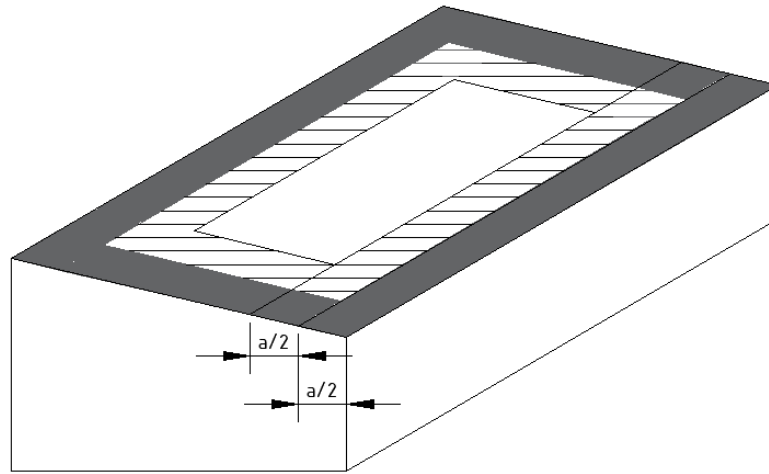

Flat/Mono – Slope Roof  $< 10^\circ$





**Legend:**

-  Internal Zone
-  Intermediate Zone
-  Edge Zone
-  Corner Zone

Flat/Mono – Slope Roof  $\geq 10^\circ$

**Note 33.** Zone reduction factors to be the following:

**Internal:** Use the same spacings as central zone.

**Intermediate:** Divide central zone spacings by 1.5.

**Edge:** Divide central zone spacings by 2.

**Corner:** Divide central zone spacings by 3.

**Note 34.** For Hanger Bolt installation on either tin or tile roof, the spacing to apply with a minimum embedment depth of 25mm into F7 (Pine) timber or fixing to metal purlin with 1.5 mm thickness is the same as the tin roof interface spacing (ER-I-05). The Hanger Bolts for wood purlin/rafter installation are ER-HB-8/150 and ER-HB-10/200A. The Hanger Bolt for metal purlin/rafter is ER-HB-MP/8/150EP.

**Note 35.** Neither Clenergy nor MW Engineering Melbourne will be responsible for the integrity of the roof tiles when using hanger bolts for the solar installation. It will be the clients' responsibility to check the hanger bolt installation feasibility.

Example when building parameters fall outside section D6 of the AS/NZS 1170.2:2011 (R2016) standard.

Tin roof

Wind Region A

Terrain Category: 3

Building height: 5m

Roof pitch: less than  $10^\circ$

Panel dimension: 2 m x 1 m

Installation on intermediate zone to be:

- Central spacing: 1919 mm
- Intermediate zone: 1279 mm

Reduction for corrosion category C4 (-5% - Note 31)

- Central spacing: 1820 mm
- Intermediate zone: 1215 mm

# Adjustable Tile Brackets Certification Letter



09 October 2020

Clenergy Australia  
1/10 Duerdin Street  
Clayton, VIC 3168

## CERTIFICATION LETTER

Clenergy PV-ezRack Solar Roof Certification – TC2, 2.5, 3 – Wind Region A and B. Internal REF: **00428**.  
Project REF: **CL-563-S**.

MW Engineering Melbourne, being Structural Engineers within the meaning of Australian regulations, have calculated the maximum spacings for the PV ez-Rack rail system for the following conditions:

- **Wind Loads to AS 1170.2-2011 AMDT 4-2016**
  - o **Wind Terrain Category 2, 2.5 and 3**
  - o **Wind average recurrence of 200 years**
  - o **Wind Region A and B**
- **Solar panel length up to 2.2m**
- **Solar panel width up to 1.2m**

Attached are the tables showing the spacings according to Wind Region, roof pitch, and building height.

The values shown on these tables will be valid unless an amendment is issued on any of the following codes:

- |  |                           |
|--|---------------------------|
| - <b>AS/NZS 1170.0- 2002 AMDT 4-2016</b> | <b>General Principles</b> |
| - <b>AS/NZS 1170.1- 2002 AMDT 4-2016</b> | <b>Imposed Loadings</b>   |
| - <b>AS/NZS 1170.2- 2011 AMDT 4-2016</b> | <b>Wind Loadings</b>      |
| - <b>AS/NZS 1664.1- 1997 AMDT 1:1999</b> | <b>Aluminium Code</b>     |

Should you have any queries, do not hesitate to contact us.

Best Regards,

Alberto Escobar  
Civil/Structural Engineer  
**BEng MIEAust NER**  
BRP EC 46542  
RPEQ 18759  
[info@mwengineering.melbourne](mailto:info@mwengineering.melbourne)

## **STRUCTURAL DESIGN CERTIFICATION**

# **PV-ezRack<sup>R</sup> SolarRoof adjustable tile interface spacing tables according to AS/NZS 1170.2:2011 Amdt 4-2016**

## **Within Australia**

## **Terrain Category 2, 2.5 & 3**

**Client: Clenergy Australia**

**REF: CL-563-S**

**Date: OCT 2020**

**Copyright: The concepts and information contained in this document are the property of MW Engineering Melbourne. Use or copying of this document in whole or in part without the written permission of MW Engineering Melbourne constitutes an infringement in copyright.**

**Limitation: This report has been prepared for the exclusive use of Clenergy Australia, and is subject to and issued in connection with the provisions of the agreement between MW Engineering Melbourne and Clenergy Australia. MW Engineering Melbourne accepts no liability or responsibility whatsoever for any use of or reliance upon this report by any third party other than Clenergy's clients.**

**Internal REF: 00428**

**Client: Clenergy Australia**

**Project: PV-ezRack SolarRoof adjustable tile interface spacing tables**

**Australian Standards**

**AS/NZS 1170.0:2002 (R2016)**

**AS/NZS 1170.1:2002 (R2016)**

**AS/NZS 1170.2:2011 (R2016)**

**AS/NZS 1664.1:1997-Amdt 1:1999**

**General Principles**

**Imposed loadings**

**Wind Loadings**

**Aluminium**

**Wind Terrain Category: 2, 2.5 & 3**

**Wind average recurrence: 200 years**

**Designed: SM**

**Date: OCT -20**

**Disclaimer: From the date of publication onwards, any amendment made to any of the above-mentioned Standards will make this report outdated and a new one will have to be released, unless the amendment has no implications on this certificate.**

## PV-ezRack SolarRoof Interface spacing tables

Type of Rail	ER-R-ECO (Refer to Note 4 for other compatible rails)
Type of Interface	ER-I-41/EZC/ECO (Rail running perpendicular to rafter, L-bracket facing back) – Note 26
Solar Panel Dimension	1.7 m x 1 m (Refer to Note 17 for other panel sizes)
Terrain Category	3

### Roof Angle - $0^\circ < \alpha \leq 10^\circ$

Wind Region	Building Height (m)									
	$H \leq 5$		$5 < H \leq 10$		$10 < H \leq 15$		$15 < H \leq 20$		$20 < H \leq 30$	
	U.W & D.W	Central	U.W & D.W	Central	U.W & D.W	Central	U.W & D.W	Central	U.W & D.W	Central
A	1016	1466	985	1422	935	1348	924	1334	894	1290
B	693	1083	636	994	569	890	522	816	446	697

### Roof Angle - $10^\circ < \alpha \leq 20^\circ$

Wind Region	Building Height (m)									
	$H \leq 5$		$5 < H \leq 10$		$10 < H \leq 15$		$15 < H \leq 20$		$20 < H \leq 30$	
	U.W & D.W	Central	U.W & D.W	Central	U.W & D.W	Central	U.W & D.W	Central	U.W & D.W	Central
A	996	1436	966	1393	916	1322	906	1307	876	1264
B	679	1062	623	974	558	872	512	799	437	684

### Roof Angle - $20^\circ < \alpha \leq 30^\circ$

Wind Region	Building Height (m)									
	$H \leq 5$		$5 < H \leq 10$		$10 < H \leq 15$		$15 < H \leq 20$		$20 < H \leq 30$	
	U.W & D.W	Central	U.W & D.W	Central	U.W & D.W	Central	U.W & D.W	Central	U.W & D.W	Central
A	985	1422	956	1379	906	1308	897	1294	867	1251
B	672	1051	617	965	552	863	506	791	433	676

### Roof Angle - $30^\circ < \alpha \leq 60^\circ$

Wind Region	Building Height (m)									
	$H \leq 5$		$5 < H \leq 10$		$10 < H \leq 15$		$15 < H \leq 20$		$20 < H \leq 30$	
	U.W & D.W	Central	U.W & D.W	Central	U.W & D.W	Central	U.W & D.W	Central	U.W & D.W	Central
A	965	1392	936	1350	888	1281	878	1267	849	1225
B	658	1029	604	944	541	846	496	775	424	663

## PV-ezRack SolarRoof Interface spacing tables

Type of Rail	ER-R-ECO (Refer to Note 4 for other compatible rails)
Type of Interface	ER-I-41/EZC/ECO (Rail running perpendicular to rafter, L-bracket facing back) – Note 26
Solar Panel Dimension	1.7 m x 1 m (Refer to Note 17 for other panel sizes)
Terrain Category	2.5

### Roof Angle - $0^\circ < \alpha \leq 10^\circ$

Wind Region	Building Height (m)									
	$H \leq 5$		$5 < H \leq 10$		$10 < H \leq 15$		$15 < H \leq 20$		$20 < H \leq 30$	
	U.W & D.W	Central	U.W & D.W	Central	U.W & D.W	Central	U.W & D.W	Central	U.W & D.W	Central
A	874	1236	848	1199	804	1137	795	1125	769	1088
B	638	940	586	863	524	773	480	708	410	605

### Roof Angle - $10^\circ < \alpha \leq 20^\circ$

Wind Region	Building Height (m)									
	$H \leq 5$		$5 < H \leq 10$		$10 < H \leq 15$		$15 < H \leq 20$		$20 < H \leq 30$	
	U.W & D.W	Central	U.W & D.W	Central	U.W & D.W	Central	U.W & D.W	Central	U.W & D.W	Central
A	856	1211	830	1175	788	1115	780	1102	754	1066
B	625	921	574	845	514	757	471	694	403	593

### Roof Angle - $20^\circ < \alpha \leq 30^\circ$

Wind Region	Building Height (m)									
	$H \leq 5$		$5 < H \leq 10$		$10 < H \leq 15$		$15 < H \leq 20$		$20 < H \leq 30$	
	U.W & D.W	Central	U.W & D.W	Central	U.W & D.W	Central	U.W & D.W	Central	U.W & D.W	Central
A	848	1199	822	1163	780	1103	771	1091	746	1055
B	619	911	568	837	508	749	466	687	398	587

### Roof Angle - $30^\circ < \alpha \leq 60^\circ$

Wind Region	Building Height (m)									
	$H \leq 5$		$5 < H \leq 10$		$10 < H \leq 15$		$15 < H \leq 20$		$20 < H \leq 30$	
	U.W & D.W	Central	U.W & D.W	Central	U.W & D.W	Central	U.W & D.W	Central	U.W & D.W	Central
A	830	1174	805	1139	764	1080	755	1068	731	1033
B	606	893	556	820	498	734	456	673	390	575

## PV-ezRack SolarRoof Interface spacing tables

Type of Rail	ER-R-ECO (Refer to Note 4 for other compatible rails)
Type of Interface	ER-I-41/EZC/ECO (Rail running perpendicular to rafter, L-bracket facing back)- Note 26
Solar Panel Dimension	1.7 m x 1 m (Refer to Note 17 for other panel sizes)
Terrain Category	2

### Roof Angle - $0^\circ < \alpha \leq 10^\circ$

Wind Region	Building Height (m)									
	$H \leq 5$		$5 < H \leq 10$		$10 < H \leq 15$		$15 < H \leq 20$		$20 < H \leq 30$	
	U.W & D.W	Central	U.W & D.W	Central	U.W & D.W	Central	U.W & D.W	Central	U.W & D.W	Central
A	744	1064	722	1032	685	979	677	969	655	937
B	456	777	419	713	375	638	344	585	294	500

### Roof Angle - $10^\circ < \alpha \leq 20^\circ$

Wind Region	Building Height (m)									
	$H \leq 5$		$5 < H \leq 10$		$10 < H \leq 15$		$15 < H \leq 20$		$20 < H \leq 30$	
	U.W & D.W	Central	U.W & D.W	Central	U.W & D.W	Central	U.W & D.W	Central	U.W & D.W	Central
A	730	1043	708	1011	671	959	664	949	642	918
B	447	761	410	699	368	626	337	573	288	490

### Roof Angle - $20^\circ < \alpha \leq 30^\circ$

Wind Region	Building Height (m)									
	$H \leq 5$		$5 < H \leq 10$		$10 < H \leq 15$		$15 < H \leq 20$		$20 < H \leq 30$	
	U.W & D.W	Central	U.W & D.W	Central	U.W & D.W	Central	U.W & D.W	Central	U.W & D.W	Central
A	722	1032	700	1001	664	950	657	939	635	908
B	443	753	406	692	364	619	333	567	285	485

### Roof Angle - $30^\circ < \alpha \leq 60^\circ$

Wind Region	Building Height (m)									
	$H \leq 5$		$5 < H \leq 10$		$10 < H \leq 15$		$15 < H \leq 20$		$20 < H \leq 30$	
	U.W & D.W	Central	U.W & D.W	Central	U.W & D.W	Central	U.W & D.W	Central	U.W & D.W	Central
A	707	1011	686	981	651	930	644	920	622	890
B	433	738	398	677	356	606	327	556	279	475



## PV-ezRack SolarRoof Interface spacing tables

Type of Rail	ER-R-ECO (Refer to Note 4 for other compatible rails)
Type of Interface	ER-I-41/EZC/ECO (Rail running perpendicular to rafter, L-bracket facing front) or (Rail parallel to rafter) – Note 26
Solar Panel Dimension	1.7 m x 1 m (Refer to Note 17 for other panel sizes)
Terrain Category	3

### Roof Angle - $0^\circ < \alpha \leq 10^\circ$

Wind Region	Building Height (m)									
	$H \leq 5$		$5 < H \leq 10$		$10 < H \leq 15$		$15 < H \leq 20$		$20 < H \leq 30$	
	U.W & D.W	Central	U.W & D.W	Central	U.W & D.W	Central	U.W & D.W	Central	U.W & D.W	Central
A	766	1118	743	1084	705	1028	697	1017	674	983
B	559	802	513	736	460	659	421	605	360	517

### Roof Angle - $10^\circ < \alpha \leq 20^\circ$

Wind Region	Building Height (m)									
	$H \leq 5$		$5 < H \leq 10$		$10 < H \leq 15$		$15 < H \leq 20$		$20 < H \leq 30$	
	U.W & D.W	Central	U.W & D.W	Central	U.W & D.W	Central	U.W & D.W	Central	U.W & D.W	Central
A	751	1095	728	1062	690	1008	683	997	661	964
B	548	787	503	722	450	646	413	592	353	506

### Roof Angle - $20^\circ < \alpha \leq 30^\circ$

Wind Region	Building Height (m)									
	$H \leq 5$		$5 < H \leq 10$		$10 < H \leq 15$		$15 < H \leq 20$		$20 < H \leq 30$	
	U.W & D.W	Central	U.W & D.W	Central	U.W & D.W	Central	U.W & D.W	Central	U.W & D.W	Central
A	743	1084	721	1052	684	997	676	986	654	954
B	542	778	498	715	446	640	408	586	349	501

### Roof Angle - $30^\circ < \alpha \leq 60^\circ$

Wind Region	Building Height (m)									
	$H \leq 5$		$5 < H \leq 10$		$10 < H \leq 15$		$15 < H \leq 20$		$20 < H \leq 30$	
	U.W & D.W	Central	U.W & D.W	Central	U.W & D.W	Central	U.W & D.W	Central	U.W & D.W	Central
A	728	1061	706	1030	669	977	662	966	640	934
B	531	762	488	700	437	626	400	574	342	491

## PV-ezRack SolarRoof Interface spacing tables

Type of Rail	ER-R-ECO (Refer to Note 4 for other compatible rails)
Type of Interface	ER-I-41/EZC/ECO (Rail running perpendicular to rafter, L-bracket facing front) or (Rail parallel to rafter) – Note 26
Solar Panel Dimension	1.7 m x 1 m (Refer to Note 17 for other panel sizes)
Terrain Category	2.5

### Roof Angle - $0^\circ < \alpha \leq 10^\circ$

Wind Region	Building Height (m)									
	$H \leq 5$		$5 < H \leq 10$		$10 < H \leq 15$		$15 < H \leq 20$		$20 < H \leq 30$	
	U.W & D.W	Central	U.W & D.W	Central	U.W & D.W	Central	U.W & D.W	Central	U.W & D.W	Central
A	686	996	666	966	632	916	625	906	604	876
B	490	727	450	667	402	597	369	548	315	468

### Roof Angle - $10^\circ < \alpha \leq 20^\circ$

Wind Region	Building Height (m)									
	$H \leq 5$		$5 < H \leq 10$		$10 < H \leq 15$		$15 < H \leq 20$		$20 < H \leq 30$	
	U.W & D.W	Central	U.W & D.W	Central	U.W & D.W	Central	U.W & D.W	Central	U.W & D.W	Central
A	673	976	653	947	619	898	612	888	592	858
B	480	712	441	654	395	585	362	537	309	459

### Roof Angle - $20^\circ < \alpha \leq 30^\circ$

Wind Region	Building Height (m)									
	$H \leq 5$		$5 < H \leq 10$		$10 < H \leq 15$		$15 < H \leq 20$		$20 < H \leq 30$	
	U.W & D.W	Central	U.W & D.W	Central	U.W & D.W	Central	U.W & D.W	Central	U.W & D.W	Central
A	666	966	646	937	613	889	606	879	586	850
B	475	705	436	647	390	579	358	531	306	454

### Roof Angle - $30^\circ < \alpha \leq 60^\circ$

Wind Region	Building Height (m)									
	$H \leq 5$		$5 < H \leq 10$		$10 < H \leq 15$		$15 < H \leq 20$		$20 < H \leq 30$	
	U.W & D.W	Central	U.W & D.W	Central	U.W & D.W	Central	U.W & D.W	Central	U.W & D.W	Central
A	652	946	633	918	600	870	594	861	574	832
B	465	690	427	634	382	567	350	520	300	444

## PV-ezRack SolarRoof Interface spacing tables

Type of Rail	ER-R-ECO (Refer to Note 4 for other compatible rails)
Type of Interface	ER-I-41/EZC/ECO (Rail running perpendicular to rafter, L-bracket facing front) or (Rail parallel to rafter) – Note 26
Solar Panel Dimension	1.7 m x 1 m (Refer to Note 17 for other panel sizes)
Terrain Category	2

### Roof Angle - $0^\circ < \alpha \leq 10^\circ$

Wind Region	Building Height (m)									
	$H \leq 5$		$5 < H \leq 10$		$10 < H \leq 15$		$15 < H \leq 20$		$20 < H \leq 30$	
	U.W & D.W	Central	U.W & D.W	Central	U.W & D.W	Central	U.W & D.W	Central	U.W & D.W	Central
A	580	827	563	802	534	761	528	752	511	728
B	434	645	399	592	357	530	328	486	280	415

### Roof Angle - $10^\circ < \alpha \leq 20^\circ$

Wind Region	Building Height (m)									
	$H \leq 5$		$5 < H \leq 10$		$10 < H \leq 15$		$15 < H \leq 20$		$20 < H \leq 30$	
	U.W & D.W	Central	U.W & D.W	Central	U.W & D.W	Central	U.W & D.W	Central	U.W & D.W	Central
A	569	810	552	786	523	745	518	737	501	713
B	426	632	391	581	350	520	321	476	274	407

### Roof Angle - $20^\circ < \alpha \leq 30^\circ$

Wind Region	Building Height (m)									
	$H \leq 5$		$5 < H \leq 10$		$10 < H \leq 15$		$15 < H \leq 20$		$20 < H \leq 30$	
	U.W & D.W	Central	U.W & D.W	Central	U.W & D.W	Central	U.W & D.W	Central	U.W & D.W	Central
A	563	802	546	778	518	738	512	730	495	705
B	422	626	387	575	346	515	318	471	272	403

### Roof Angle - $30^\circ < \alpha \leq 60^\circ$

Wind Region	Building Height (m)									
	$H \leq 5$		$5 < H \leq 10$		$10 < H \leq 15$		$15 < H \leq 20$		$20 < H \leq 30$	
	U.W & D.W	Central	U.W & D.W	Central	U.W & D.W	Central	U.W & D.W	Central	U.W & D.W	Central
A	551	785	535	762	507	723	502	715	485	691
B	413	613	379	563	339	504	311	462	266	395

## PV-ezRack SolarRoof Interface spacing tables

Type of Rail	ER-R-ECO (Refer to Note 4 for other compatible rails)
Type of Interface	ER-I-61/EZC/ECO (Rail running perpendicular or parallel to rafter)
Solar Panel Dimension	1.7 m x 1 m (Refer to Note 17 for other panel sizes)
Terrain Category	3

### Roof Angle - $0^\circ < \alpha \leq 10^\circ$

Wind Region	Building Height (m)									
	$H \leq 5$		$5 < H \leq 10$		$10 < H \leq 15$		$15 < H \leq 20$		$20 < H \leq 30$	
	U.W & D.W	Central	U.W & D.W	Central	U.W & D.W	Central	U.W & D.W	Central	U.W & D.W	Central
A	616	916	598	889	567	843	561	834	542	806
B	462	682	424	626	380	560	348	514	298	439

### Roof Angle - $10^\circ < \alpha \leq 20^\circ$

Wind Region	Building Height (m)									
	$H \leq 5$		$5 < H \leq 10$		$10 < H \leq 15$		$15 < H \leq 20$		$20 < H \leq 30$	
	U.W & D.W	Central	U.W & D.W	Central	U.W & D.W	Central	U.W & D.W	Central	U.W & D.W	Central
A	604	898	586	871	555	826	549	817	531	790
B	453	669	415	614	372	549	341	503	291	430

### Roof Angle - $20^\circ < \alpha \leq 30^\circ$

Wind Region	Building Height (m)									
	$H \leq 5$		$5 < H \leq 10$		$10 < H \leq 15$		$15 < H \leq 20$		$20 < H \leq 30$	
	U.W & D.W	Central	U.W & D.W	Central	U.W & D.W	Central	U.W & D.W	Central	U.W & D.W	Central
A	598	889	580	862	550	818	544	809	526	782
B	448	661	411	607	368	544	337	498	288	426

### Roof Angle - $30^\circ < \alpha \leq 60^\circ$

Wind Region	Building Height (m)									
	$H \leq 5$		$5 < H \leq 10$		$10 < H \leq 15$		$15 < H \leq 20$		$20 < H \leq 30$	
	U.W & D.W	Central	U.W & D.W	Central	U.W & D.W	Central	U.W & D.W	Central	U.W & D.W	Central
A	585	870	568	844	538	801	533	792	515	766
B	439	648	403	595	361	532	331	488	283	417

## PV-ezRack SolarRoof Interface spacing tables

Type of Rail	ER-R-ECO (Refer to Note 4 for other compatible rails)
Type of Interface	ER-I-61/EZC/ECO (Rail running perpendicular or parallel to rafter)
Solar Panel Dimension	1.7 m x 1 m (Refer to Note 17 for other panel sizes)
Terrain Category	2.5

### Roof Angle - $0^\circ < \alpha \leq 10^\circ$

Wind Region	Building Height (m)									
	$H \leq 5$		$5 < H \leq 10$		$10 < H \leq 15$		$15 < H \leq 20$		$20 < H \leq 30$	
	U.W & D.W	Central	U.W & D.W	Central	U.W & D.W	Central	U.W & D.W	Central	U.W & D.W	Central
A	562	824	545	799	517	758	511	750	494	725
B	410	601	377	552	337	494	309	453	264	387

### Roof Angle - $10^\circ < \alpha \leq 20^\circ$

Wind Region	Building Height (m)									
	$H \leq 5$		$5 < H \leq 10$		$10 < H \leq 15$		$15 < H \leq 20$		$20 < H \leq 30$	
	U.W & D.W	Central	U.W & D.W	Central	U.W & D.W	Central	U.W & D.W	Central	U.W & D.W	Central
A	550	807	534	783	507	743	501	735	485	710
B	402	589	369	541	330	484	303	444	259	380

### Roof Angle - $20^\circ < \alpha \leq 30^\circ$

Wind Region	Building Height (m)									
	$H \leq 5$		$5 < H \leq 10$		$10 < H \leq 15$		$15 < H \leq 20$		$20 < H \leq 30$	
	U.W & D.W	Central	U.W & D.W	Central	U.W & D.W	Central	U.W & D.W	Central	U.W & D.W	Central
A	545	799	528	775	501	735	496	727	480	703
B	398	583	365	536	327	480	300	440	256	376

### Roof Angle - $30^\circ < \alpha \leq 60^\circ$

Wind Region	Building Height (m)									
	$H \leq 5$		$5 < H \leq 10$		$10 < H \leq 15$		$15 < H \leq 20$		$20 < H \leq 30$	
	U.W & D.W	Central	U.W & D.W	Central	U.W & D.W	Central	U.W & D.W	Central	U.W & D.W	Central
A	534	783	518	759	491	720	486	712	470	689
B	390	571	357	525	320	469	293	431	251	368

## PV-ezRack SolarRoof Interface spacing tables

Type of Rail	ER-R-ECO (Refer to Note 4 for other compatible rails)
Type of Interface	ER-I-61/EZC/ECO (Rail running perpendicular or parallel to rafter)
Solar Panel Dimension	1.7 m x 1 m (Refer to Note 17 for other panel sizes)
Terrain Category	2

### Roof Angle - $0^\circ < \alpha \leq 10^\circ$

Wind Region	Building Height (m)									
	$H \leq 5$		$5 < H \leq 10$		$10 < H \leq 15$		$15 < H \leq 20$		$20 < H \leq 30$	
	U.W & D.W	Central	U.W & D.W	Central	U.W & D.W	Central	U.W & D.W	Central	U.W & D.W	Central
A	506	737	491	715	465	678	460	671	445	648
B	369	538	339	494	304	442	278	405	238	346

### Roof Angle - $10^\circ < \alpha \leq 20^\circ$

Wind Region	Building Height (m)									
	$H \leq 5$		$5 < H \leq 10$		$10 < H \leq 15$		$15 < H \leq 20$		$20 < H \leq 30$	
	U.W & D.W	Central	U.W & D.W	Central	U.W & D.W	Central	U.W & D.W	Central	U.W & D.W	Central
A	496	722	481	700	456	664	451	657	437	635
B	362	527	332	484	298	433	273	397	233	339

### Roof Angle - $20^\circ < \alpha \leq 30^\circ$

Wind Region	Building Height (m)									
	$H \leq 5$		$5 < H \leq 10$		$10 < H \leq 15$		$15 < H \leq 20$		$20 < H \leq 30$	
	U.W & D.W	Central	U.W & D.W	Central	U.W & D.W	Central	U.W & D.W	Central	U.W & D.W	Central
A	491	715	476	693	452	657	447	650	432	629
B	358	522	329	479	294	429	270	393	231	336

### Roof Angle - $30^\circ < \alpha \leq 60^\circ$

Wind Region	Building Height (m)									
	$H \leq 5$		$5 < H \leq 10$		$10 < H \leq 15$		$15 < H \leq 20$		$20 < H \leq 30$	
	U.W & D.W	Central	U.W & D.W	Central	U.W & D.W	Central	U.W & D.W	Central	U.W & D.W	Central
A	481	700	466	679	442	644	438	637	423	616
B	351	511	322	469	288	420	265	385	226	329

## General Notes

**Note 1.** Tile Roof Interface Spacing tables based on a minimum depth into F7 (Pine) timber of 25mm.

**Note 2.** Standard screws shipped for tin and tile Roof Interfaces

Wood Purlins and Rafters	Fasteners to be used
Timber F7 (Pine) and Timber 17 (Hardwood).	Buildex- 14 - 11 x 70 Hex Head Zips Climaseal 3 with 16 mm ABW or 14-10 x 50 Hex Head T17 with 16mm ABW Climaseal 3 or 14-10 x 65 mm Hex Head T17 Climaseal 3 or other screw of pullout value not less than screws above.

**Note 3.** This engineering document was designed to cater for most common installation scenarios however, it does not cater for all of them. Contact Clenergy if you are unable to comply with any of the installation specifications listed on this document.

**Note 4.** The following components are satisfied for use according to AS/NZS 1664.1:1997-Amdt 1:1999 and AS/NZS 1170.2:2011 Amdt 4-2016

Components	Part No.	Description
ECO-Rail	ER-R-ECO/XXXX	ECO Rail
Splice	ER-SP-ECO	PV-ezRack Splice for ECO rail
Australian Made Mill Finish ECO Rail	R-ECO/XXXX/AUMF	PV-ezRack Australian Made Mill Finish ECO Rail
ST-Rail	ER-R-STXXXX	Standard Rail
Splice	ER-SP-ST	PV-ezRack Splice for Standard Rail 200mm
ECO Rail Black	ER-R-ECO/XXXX/BA	ECO Rail Black
Black Splice ECO Rail	ER-SP-ECO/BA	Splice ECO Rail Black
Inter Clamp	ER-IC-STXX	Inter Clamp = clamp + Z-Module + Bolt.

Components	Part No.	Description
End Clamp	ER-EC-STXX	End Clamp = clamp + Z-Module + bolt
Clamp	C-U/30/46-G	Universal Clamp for Frame Height 30-46mm with Grounding Clip
Clamp	C-U/30/46	Universal Clamp for Frame Height 30-46mm
End Clamp	ER-EC-DU35/40	End Clamp dual 35 or 40mm
End Clamp	ER-EC-DU40/46	End Clamp dual 40 or 46mm
Inter Security Clamp	ER-IC-STXX/S	Inter Clamp = Clamp + Z-Module + Security Bolt
End Security Clamp	ER-EC-STXX/S	End Clamp = Clamp + Z-Module + Security Bolt
Interface	ER-I-41/EZC/ECO	Adjustable Tile Interface (Aluminium)
Interface	ER-I-61/EZC/ECO	Adjustable Tile Interface (Aluminium)
End Clamp (*)	EC-FL/GE/XX/XX	End Clamp for Frameless Module (glued EPDM)
Inter Clamp (*)	IC-FL/GE/XX/XX	Inter Clamp for Frameless Module (glued EPDM)
End Clamp (*)	ER-EC-FL/XX/XX	End Clamp for Frameless Module
Inter Clamp (*)	ER-IC-FL/XX/XX	Inter Clamp for Frameless Module
Black End Clamp (*)	EC-FL/GE/XX/XX/B	Black End Clamp for Frameless Module (glued EPDM)
Black Inter Clamp (*)	IC-FL/GE/XX/XX/B	Black Inter Clamp for Frameless Module (glued EPDM)



Components	Part No.	Description
Mid Clamp XX Black	ER-IC-STXXB	Inter Clamp XX Black
End Clamp XX Black	ER-EC-STXXB	End Clamp XX Black
Black Universal Clamp	C-U/30/46-BA	Black Universal Clamp
Black Universal Clamp	C-U/30/46-G-BA	Black Universal Clamp with grounding clip

(\*) Subject to the panel manufacturer's installation guide.

**Note 5.** For Terrain Category (TC) definition, please refer to clause 4.2.1 of AS/NZS 1170.2:2011 (R2016).

**Note 6.** Topographic Multiplier (Mt) taken as 1.0. Refer to clause 4.4 of AS/NZS 1170.2:2011 (R2016) for more information.

**Note 7.** Shielding Multiplier (Ms) taken as 1.0. Refer to clause 4.3 of AS/NZS 1170.2:2011 (R2016) for more information.

**Note 8.** Wind Direction Multiplier (Md) taken as 1.0. Refer to clause 3.3 of AS/NZS 1170.2:2011 (R2016) for more information.

**Note 9.** The installed frame must comply with the clamping zone of the PV Panel.

**Note 10.** Capacities checked and compared against testing data from Clenergy Australia and MTS (NATA certified).

**Note 11.** Maximum permitted rail overhang of 40%.

**Note 12.** For the definition of roof zones, refer to Appendix D6 of the AS/NZS 1170.2:2011 (R2016) standard.

**Note 13.** From the date of publication onwards, any amendment made to any of the above-mentioned Standards will make this report outdated and a new one will have to be released, unless the amendment has no implications on this certificate.

**Note 14.** No consideration has been taken on the effect that the solar panel will have over the roof structure. It has been assumed that the roof will be able to resist the additional loadings imposed by the installation of the solar panels in conjunction with the Clenergy Mounting System.

**Note 15.** All components from Clenergy must be installed according to manufacturer's specification and the instructions shown in the relevant installation manual. Please check the Clenergy Australia website or contact them for access to the most recent installation manuals.

**Note 16.** No consideration has been taken on the effect of snow loads. In case the roof is located in a snow prone area, a special design must be made.

**Note 17.** This Engineering report is based on 2 m x 1 m panels and two rails per panel. However, a percentage increase could be applied on all interface spacings as shown on the following table.

Number of rails per panel	Panel length / width (mm)	Spacing +/-
2 rails	≤ 1700/ ≤1100	0%
3 rails	≤ 1700/ ≤1100	12%
4 rails	≤ 1700 / ≤1100	17%
2 rails	≤ 2000/ ≤1100	-10%
3 rails	≤ 2000/ ≤1100	10%
4 rails	≤ 2000/ ≤1100	15%
2 rails	≤ 2100/ ≤1100	-12%
3 rails	≤ 2100/ ≤1100	8%
4 rails	≤ 2100/ ≤1100	12%
2 rails	≤ 2200/ ≤1100	-15%
2 rails	≤ 2200/ ≤1200	-20%

**Note 18.** This document does not cover the building frame capacity. It has been assumed that the building frame will be able to resist the additional loadings imposed by the installation of the solar panels in conjunction with the Clenergy mounting system.

**Note 19.** Neither Clenergy nor MW Engineering Melbourne are not to be responsible for external factors leading to compression of the tile interfaces.

**Note 20.** General conditions

**Note 20.1** Timber Grade members: F7 (Pine) and F17 (Hardwood).

**Note 20.2** If any of the screws of the interfaces go into pre-existing holes, they will have to be one size up compared to the screws that were previously installed. This is to ensure that the pullout capacity remains the same or higher.

**Note 21.** A minimum of two (2) screws per Tile Interface will be required for installation.

**Note 22.** Use the same spacing listed on the tables of this certificate for panels installed in landscape.

**Note 23.** If the installation is located in ISO corrosivity category C4 reduce the interface spacing by 5%. If the installation is located in ISO corrosivity category C5 reduce the interface spacing by 25%.

**Note 24.** Conditions for flush mounted systems installed on flat and pitched roofs according to the D6 Appendix of the AS/NZS 1170.2:2011 (R2016).

- Roof pitch to be between 1° and 30°.
- $h/d \leq 0.5$  and  $h/b \leq 0.5$ . Being  $h$ = height,  $b$ = width and  $d$ = length of the building as per the below picture.
- Gap between the underside of the panel and the roof to be no less than 50mm and no more than 300mm.

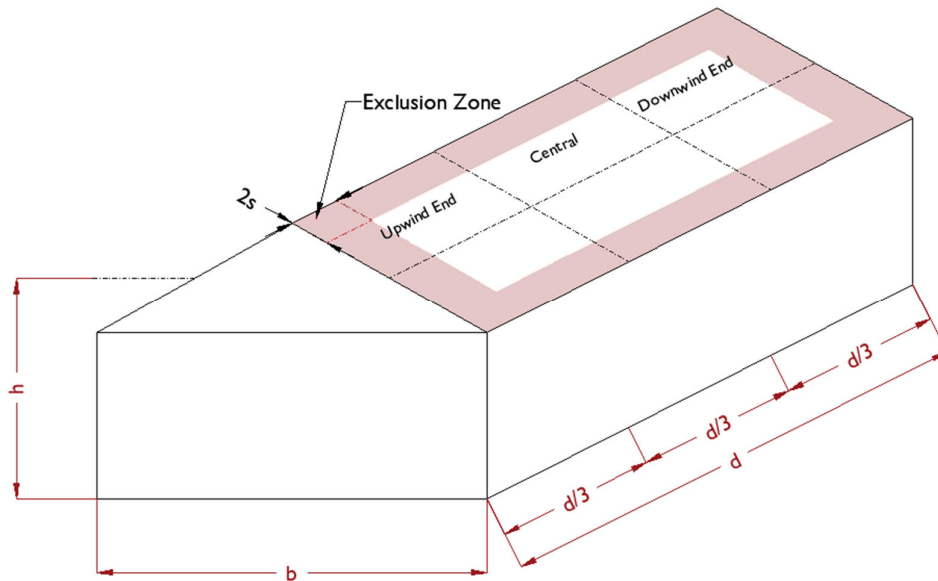

**Note 25.** Exclusion zone for flush installation to be the minimum distance from the edge of the roof "2s", where "s" is the gap between the underside of the panel and the roof.

**Note 26.** Bracket orientation as per below pictures

Adjustable bracket (L-bracket facing back)

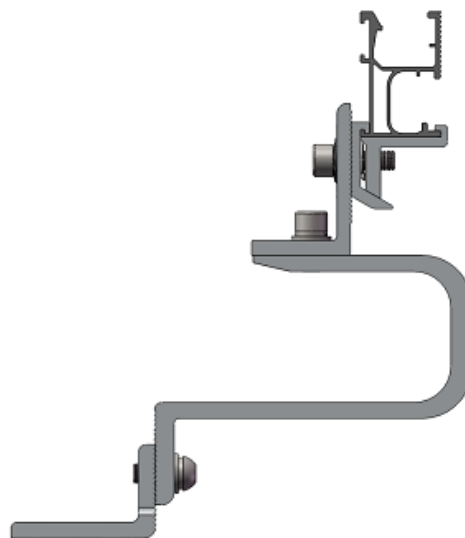

## Adjustable bracket (L-bracket facing front)

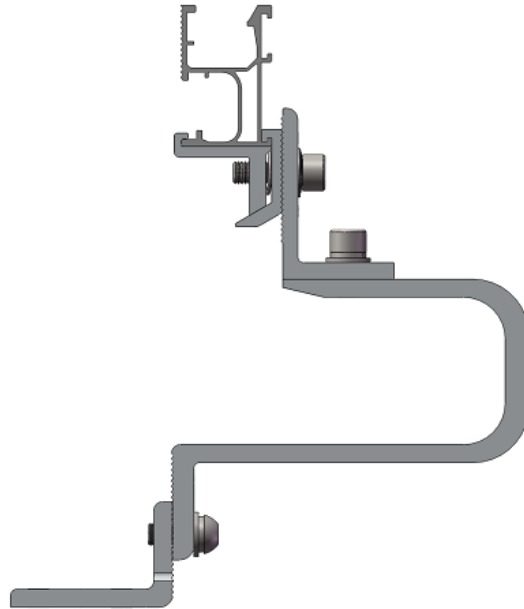

**Note 27.** Roof Zone definition when the installation doesn't meet the parameter on section D6 part (d) of the AS/NZS 1170.2:2011 (R2016) standard for roof angle is between  $1^\circ$  to  $30^\circ$ .

**Step 1.** Determine building height (h), width (b) and length (d).

**Step 2.** Choose the lowest value between "h", " $b \times 0.2$ " and " $d \times 0.2$ ".

**Step 3.** The lowest value on Step 2, equates to a.

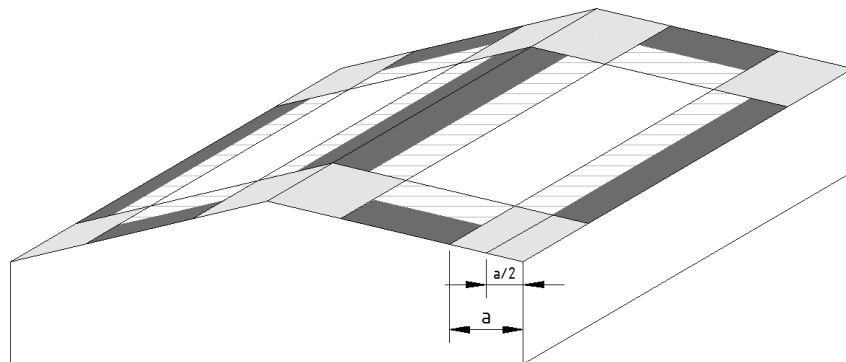

Roof Pitch  $< 10^\circ$

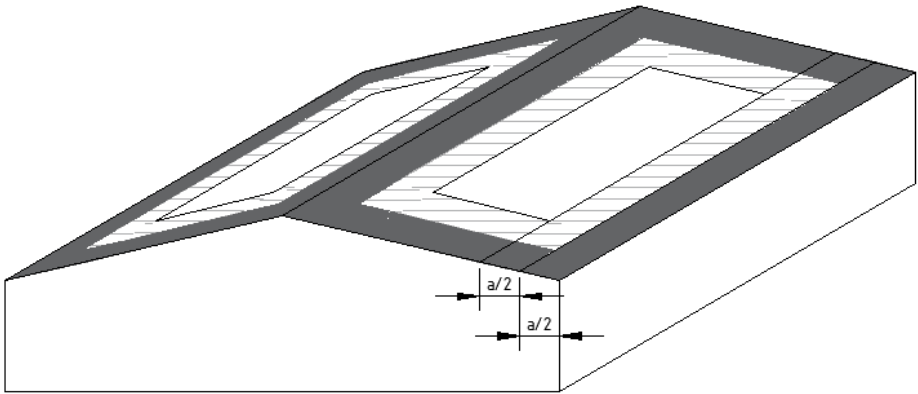



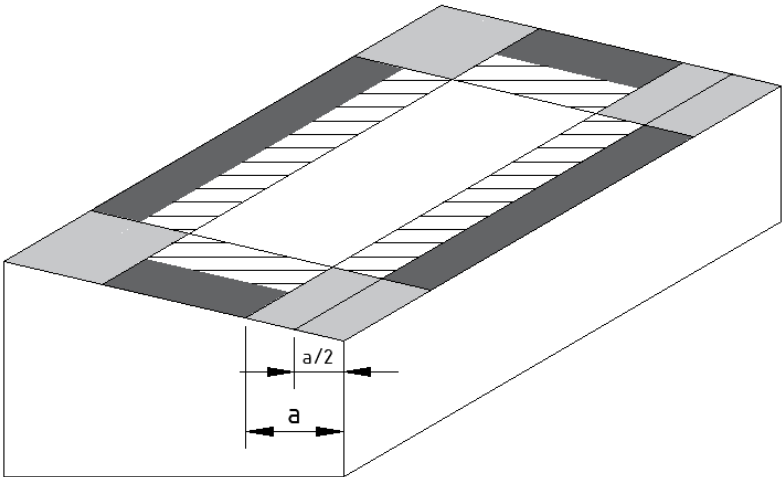

Roof Pitch  $\geq 10^\circ$

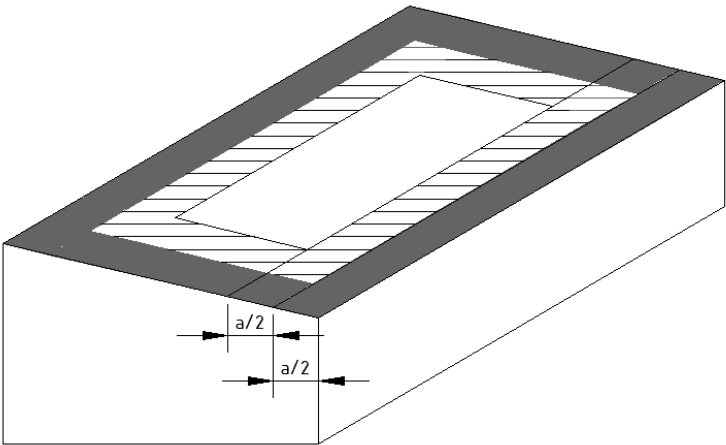

Flat/Mono – Slope Roof  $< 10^\circ$



Flat/Mono – Slope Roof  $\geq 10^\circ$

- Legend:
-  Internal Zone
  -  Intermediate Zone
  -  Edge Zone
  -  Corner Zone

**Note 28.** Zone reduction factors to be the following:

**Internal:** Use the same spacings as central zone.

**Intermediate:** Divide central zone spacings by 1.5.

**Edge:** Divide central zone spacings by 2.

**Corner:** Divide central zone spacings by 3.

Example when building parameters fall outside section D6 of the AS/NZS 1170.2:2011 (R2016) standard.

Wind Region A

Terrain Category: 3

Building height: 5m

Roof pitch: less than 10°

ER-I-41/EZC/ECO (Rail running perpendicular to rafter, L-bracket facing back)

Panel dimension: 2 m x 1 m

Fixing spacings to be:

- Internal zone: 1319 mm
- Intermediate zone: 880 mm
- Edge zone: 660 mm
- Corner zone: 439 mm

# Buildex C5 Screw Certification Letter



05 July 2021

Clenergy Australia  
1/10 Duerdin Street  
Clayton, VIC 3168

## CERTIFICATION LETTER

MW Engineering Melbourne, being Structural Engineers within the meaning of Australian regulations, can confirm that the **14 -11 Hex Head Zips Climaseal 5 with 16 mm ABW by Buildex** can be used in conjunction with the below existing generic certificates without any further changes or reductions.

The warranty of the screws will be according to Buildex specifications.

Certificate Number	Description
CL-088-S-REV H	Tin and Tile certificate
00150-REVB	Penetrative Commercial tilt certificate
CL-530-S	Penetrative tilt certificate
CL-563-S	Adjustable tile certificate

The values shown on these tables will be valid unless an amendment is issued on any of the following codes:

- AS/NZS 1170.0- 2002 AMDT 4-2016 General Principles
- AS/NZS 1170.1- 2002 AMDT 4-2016 Imposed Loadings
- AS/NZS 1170.2- 2011 AMDT 4-2016 Wind Loadings
- AS/NZS 1664.1- 1997 AMDT 1:1999 Aluminium Code

Should you have any queries, do not hesitate to contact us.

Best Regards,

Alberto Escobar  
Civil/Structural Engineer  
**BEng MIEAust NER**  
BRP EC 46542  
RPEQ 18759  
[info@mwengineering.melbourne](mailto:info@mwengineering.melbourne)



As the manufacturer of quality solar mounting systems, Clenergy Australia provides a warranty for all PV-ezRack products it supplies in Australia and New Zealand ("Products"). The warranty provided by Clenergy Australia is subject to the conditions contained in this document ("Warranty"). No other warranty provision implied or otherwise is to be assumed. Your Warranty coverage is in accordance with this document.

**Product Warranty Table for Installations in Corrosivity Category 1, 2, 3, 4 and 5 (ISO 9223)**

# Product	Material	Standard or Customized Product	Product Warranty			
			Corrosivity Category 1, 2 and 3	Corrosivity Category 4	Corrosivity Category 5	
1	Aluminium Components	6005CL-T5 mill finish	Standard	10 years	10 years*	10 years*
		6005-T5 anodized to 10 microns	Standard	10 years	10 years*	10 years*
		6005-T5 anodized to 15 microns	Customized	10 years	10 years	10 years*
		6005-T5 anodized to 20 microns	Customized	10 years	10 years	10 years
2	Galvanized Steel Components	Galvanized Steel at 85 microns in average	Standard	10 years	10 years	Not warranted
3	Stainless Steel Components	SUS304	Standard	10 years	10 years	10 years
4	Fasteners (bolts/nuts/washers)	SUS304	Standard	10 years	10 years	10 years
		SUS316	Customized	10 years	10 years	10 years
5	Screws for Tile Interface	Carbon Steel SAE 1022 with Climaseal C3 Rated Finish	Standard	10 years	10 years**	10 years**
6	Screws for Tin Interface	Carbon Steel with C3 Rated Finish	Standard	10 years	Not warranted	
		Carbon Steel with C5 Rated Finish	Standard	30 years	25 years	10 years

\* Subject to interface spacing reduction as advised by Clenergy Australia. Please contact us for more details.

\*\*The screws under tile interface are assumed to be installed in category 1, 2 or 3 micro-climate within the roof structure.

### Warranty Scope:

Your solar mounting Product has been manufactured to high standards, however, should any manufacturing defect arise, please contact Clenergy Australia. We will arrange for an inspection of the affected Product(s) to determine the extent of the problem.

Details are provided below as to the extent of your Warranty coverage and any exclusions that may apply. Please read these provisions carefully to ensure you receive the appropriate assistance and support in a timely manner. Please also contact Clenergy Australia if any part of this Warranty is unclear, or you wish to discuss your rights and remedies under this Warranty.

If your Product fails during the Warranty periods set out in the Warranty table above due to a defect in:

- (a) materials and/or workmanship on and from the date of the Product's delivery; or
- (b) structural integrity on and from the date of the Product's installation,

Clenergy Australia will at its election either repair or resupply the defective Product provided that:

- The Product was installed correctly by a Clean Energy Council ("CEC") accredited or equivalent accreditation installer, following the Clenergy installation manual provided at time of purchase.
- The Product has been maintained correctly in accordance with section "Care of your Product" below.

### Warranty Conditions:

- Any and all costs for repair or replacement outside the Warranty period are the responsibility of the customer.
- Where Clenergy attends a site and finds that the Product is not faulty, the costs for the visit will be payable by the customer.
- Defective Products shall be uninstalled and/or reinstalled at the customer's expense and risk.
- Under certain conditions, the Warranty can be extended to more than 10 years at an extra cost, available upon request.

### Warranty Exclusions:

- Product finish (natural surface oxidation) or any natural impairment or surface corrosion that does not compromise the structural integrity.
- Products sold or installed outside of Australia and New Zealand unless approved previously in writing by Clenergy Australia.
- Damage caused by transport, mishandling, incorrect storage, improper loading or willful conduct.
- Any Product not correctly installed in accordance with our installation manual, or any specific design instruction or special conditions as advised by Clenergy Australia.
- Damage caused by the Product being modified in any way unless previously agreed to in writing by Clenergy Australia.
- The use of the Product for purposes other than the mounting of PV solar panels.
- Installations where the environment is excluded in the "Products Warranty Table" above, and for galvanized steel ground system Products, where the pH level is outside the range of 6-8, unless agreed to in writing by Clenergy Australia prior to installation.

# PV-ezRACK<sup>®</sup> 10 Year Product Warranty

- Damage caused by extreme weather conditions or any other natural or man-made event outside of our control.
- Damage caused by attachments not designed or approved for connection to the Product.
- Damage caused by lightning strikes or excessive currents through the earthing/grounding clamps, clips or lugs.

Our Products may come with guarantees that cannot be excluded under the Australian Consumer Law. You may be entitled under statute to a replacement or refund for a major defect in the Products. You may also be entitled under statute to have the products repaired for any defect which does not amount to a major defect. The benefits given by this Warranty are in addition to any statutory rights and remedies you may have under Australian law.

## **Product Care:**

Clenergy Products are designed to be durable with minimal care, however it is important that you maintain your mounting Product in accordance with proper practices. This includes regular maintenance and inspection to avoid damage.

The aluminum components are made from either AL 6005CL-T5 or AL6005-T5 and may also have a clear anodization. The aluminum may undergo some surface oxidization in service. Please note that this is normal and part of the natural ageing process. The result may even be beneficial to the longevity of the Product, as the oxidization can provide additional protection against degradation by pollution and atmospheric corrosion.

- You should also ensure that if the Product is stored prior to installing that it is not contaminated by contact with rusty items or other impurities such as dirt and chemicals. Should this occur, you must clean the Product and make any repairs using approved methods such as galvanized paint and antirust treatments immediately before installation. Steel components should be inspected before and after installation and any damage to the galvanizing should be treated immediately to prevent rusting. It is normal for galvanized Products to develop a surface barrier (the 'patina'), which helps to protect the surface from contaminants in the atmosphere and does not adversely affect the Product.
- The torque values of fastener connections on mounting system must be checked annually and corrected if needed in accordance with Clenergy Australia's installation manual.
- Regular cleaning to remove any soil or other possible contaminants must also be performed. Cleaning should be performed in accordance with guidelines recommended by the Standards Association of Australia (AS 1231-2000) (for aluminium Products) and the Galvanizers Association of Australia (GAA) (for steel Products supplied in Australia) or the Galvanizers Association of New Zealand (GANZ) (for steel Products supplied in New Zealand) or any other similar organisations (as applicable). When using tin interfaces for installation works, screws not exposed to frequent rain should be washed down with fresh water at least every 6 months.



### Clenergy Australia

1/10 Duerdin Street, Clayton VIC 3168 Australia  
 Tel: +61 3 9239 8088 Fax: +61 3 9239 8024  
 E-mail: sales@clenergy.com.au  
[www.clenergy.com.au](http://www.clenergy.com.au)

### Clenergy China

999-1009 Min'an Rd, Huoju Hi-tech Ind. Dev. Zone  
 Xiang'an District 361101, Xiamen, Fujian, China  
 Tel: +86 592 311 0088 Fax: +86 592 599 5028  
 E-mail: sales@clenergy.com.cn  
[www.clenergy.com.cn](http://www.clenergy.com.cn)

### Clenergy EMEA

Esplanade 41, 20354 Hamburg, Germany  
 Tel: +49 (0) 40 3562 389 00  
 E-mail: sales.emea@clenergy.com

### Clenergy Japan

Nittochi Yamashita Building 5th Floor  
 23 Yamashita-cho, Yokohama, 231-0023 Japan  
 Tel: +81 45 228 8226 Fax: +81 45 228 8316  
 E-mail: sales@clenergy.co.jp  
[www.clenergy.jp](http://www.clenergy.jp)

### Clenergy Philippines

145 Yakal St., San Antonio village, Makati City, Philippines  
 Tel: +63 977 8407240  
 E-mail: sales\_ph@clenergy.com  
[www.clenergy.ph](http://www.clenergy.ph)

### Clenergy Thailand

9/2, 5th Floor, Vorasin Building, Soi Yasob 2, Viphavadee-Rungsit  
 Road, Chomphon Sub-district, Chatuchak District, Bangkok 10900  
 Tel: +66 (0) 2 277 5201, +66 (0) 6 3228-0200  
 E-mail: sales\_th@clenergy.com, support\_th@clenergy.com  
[www.clenergythailand.com](http://www.clenergythailand.com)

### Clenergy Singapore

24 Raffles Place #28-01 Clifford Centre Singapore 048621  
 Tel: +65 9873 8286  
 E-mail: vincent.chan@clenergy.com

### Clenergy Malaysia

Tel: +86 18750231005  
 E-mail: sales\_em@clenergy.com

### Clenergy Vietnam

Tel: +65 9873 8286  
 E-mail: sales\_vietnam@clenergy.com;  
 susie.chen@clenergy.com

### Clenergy Korea

Tel: +65 9873 8286  
 E-mail: sales.kr@clenergy.com

## Worldwide Network



# PV-ezRack SolarRoof Isolator Shade Installation Guide

Code-Compliant Planning and Installation Guide V1.0  
Complying with AS/NZS 5033: 2014 AMDT 2: 2018

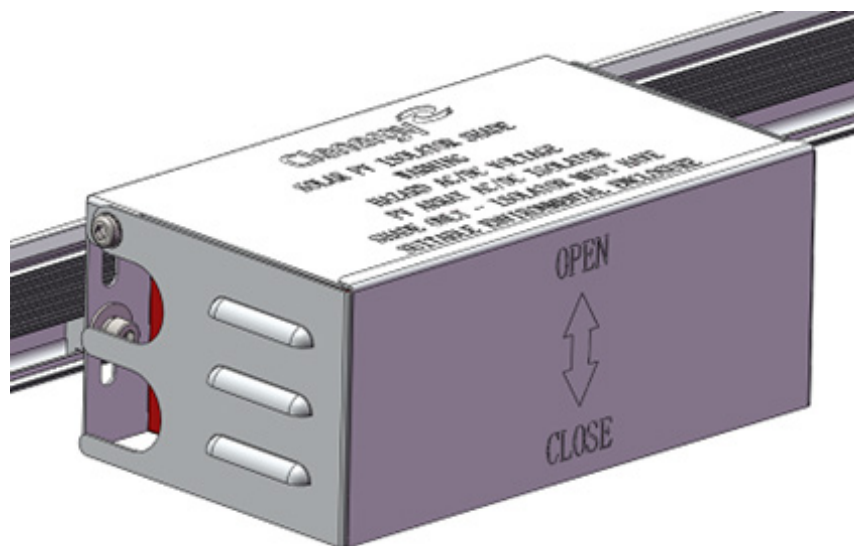

## 1. Introduction

Cleenergy PV-ezRack SolarRoof Isolator Shade is an accessory in the PV-ezRack roof-top PV-mounting system, suitable for PV array AC/DC isolators. Utilising our patented Z-Module technology, the Isolator Shade is easily fixed to the rail and provides earthing continuity through the rail.

When correctly installed, the Isolator Shade is designed to function as a shroud to protect isolator and its enclosure from direct exposure to sunlight and rain as required by clause 4.3.3.3.2 of AS/NZS 5033:2014 Amdt 2: 2018. The isolator must have a suitable enclosure conforming to clause 4.3.3.3.1 of AS/NZS 5033:2014 Amdt 2: 2018. The isolator and its enclosure fit inside the Isolator Shade.

Please review this guide thoroughly before installing PV-ezRack SolarRoof Isolator Shade.

### List of Contents

Introduction	01
Tools & Components	02
System Overview	03
Installation Instructions	06

### The installer is solely responsible for:

- Complying with all applicable local or national building codes, including any that may supersede this manual
- Ensuring that PV-ezRack and other products are appropriate for the particular installation and the installation environment
- Using only PV-ezRack parts and installer-supplied parts as specified by the PV-ezRack project plan. (substitution of parts may void the warranty and invalidate the letter of certification)
- Recycle according to the local relevant statutes
- Removal by reversing the installation process
- Ensure that there are no less than two professionals working on panel installation
- Ensure the installation of related electrical equipment is performed by licenced electricians
- Ensuring safe installation of all electrical aspects of the PV array. This includes adequate earth bonding of the PV array and PV-ezRack<sup>®</sup> components as required in AS/NZS 5033-2014 AMDT 2 2-2018.

## 2. Tools & Components

### 2.1 Tools

#### Tools



Power Tool  
(for M8 Hexagon Socket  
Screw)



Marker Pen



Torque Wrench for M6  
and M8 bolts

### 2.2 Components

#### Components

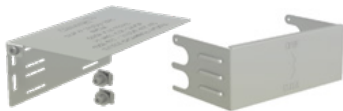

IS-SR265/111  
Isolator Shade

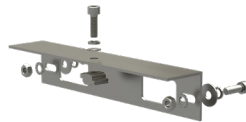

AB-SR/IS/260  
Angle Bracket

**Note:** Angle Bracket is an optional component when fixing the Isolator Shade at the end of rail.

## 3. System Overview

### 3.1 Overview of Isolator Shade

- To be Fixed Along the Rail

a) Isolator Shade (mill finish)

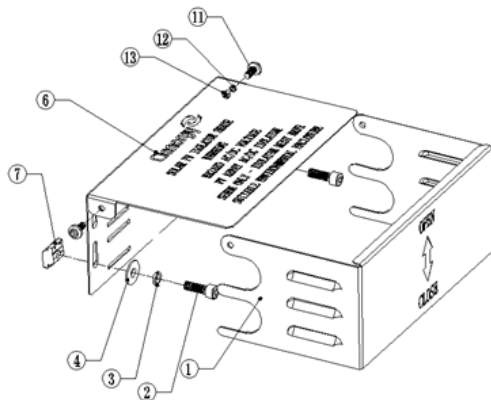

Item	Part Name	Spec. (mm)
1	Isolator Cover, 280*155.5*114mm	280*155.5*114
2	Hexagon socket head cap screw M8*25	M8*25
3	Washer 8	8
4	Plain washer large 8*24	8*24
5	External Teeth Lock Washer 12	12
6	Isolator Bracket, 265*155*111.5mm	265*155*111.5
7	Z Module( grounding)	L20
11	Hexagon socket head cap screw M6*14	M6*14
12	Washer 6	6
13	Hexagon nut M6	M6

b) Isolator Shade (black anodized)

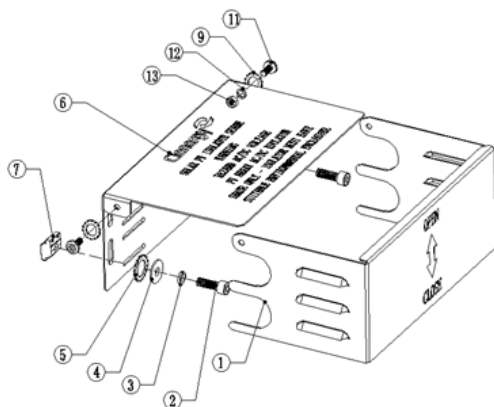

Note: For the Isolator Shade (black anodized), lock washers (no. 5 in the image above) are required to achieve earthing continuity.

# System Overview

- To be Fixed at Rail End

a) Isolator Shade (mill finish)

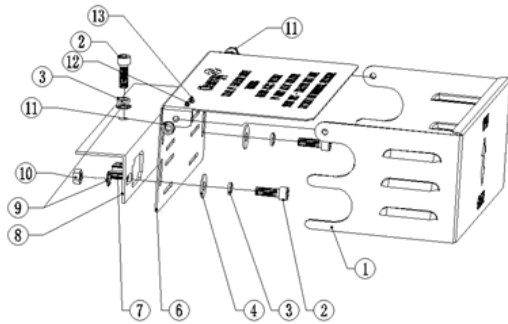

Item	Part Name	Spec. (mm)
1	Isolator Cover, 280*155.5*114mm	280*155.5*114
2	Hexagon socket head cap screw M8*25	M8*25
3	Washer 8	8
4	Plain washer large 8*24	8*24
5	External Teeth Lock Washer 12	12
6	Isolator Bracket, 265*155*111.5mm	265*155*111.5
7	Z Module( grounding)	L20
8	Angle Bracket for Isolator Shade, 260 mm Length	260*50.8*2.8
9	External Teeth Lock Washer 8	8
10	Hexagon nut M8	M8
11	Hexagon socket head cap screw M6*14	M6*14
12	Washer 6	6
13	Hexagon nut M6	M6

b) Isolator Shade (black anodized)

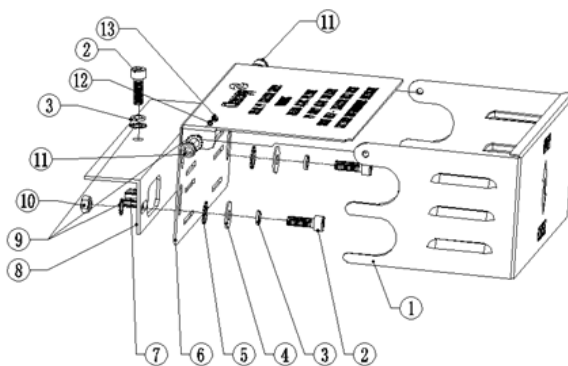

**Note: For the Isolator Shade (black anodized), lock washers (no. 5 in the image above) are required to achieve earthing continuity.**



## 3.2 Precautions During Stainless Steel Fastener Installation

Improper operation may lead to deadlock of Nuts and Bolts. The steps below should be applied to every stainless steel nut and bolt assembly to reduce this risk.

### 3.2.1 Reduce the friction coefficient:

- 1 Ensure that the thread surface is clean (no dirt or contaminant);
- 2 Apply lubricant (grease or 40# engine oil) to fasteners prior to tightening to avoid galling or seizing of threads;

### 3.2.2 General installation instructions:

- 1 Apply force to fasteners in the direction of thread;
- 2 Apply force uniformly, to maintain the required torque;
- 3 Professional tools and tool belts are recommended;
- 4 Avoid using electric tools for final tightening;
- 5 Avoid working at high temperatures.

### 3.2.3 Safe Torques

Please refer to safe torques defined in this guide.

## 4. Installation Instructions

### 4.1 To be Fixed Along the Rail

#### 4.1.1

According to your plan, assemble the Isolator Shade step by step as shown in Figure 1.

Recommended torque for M6 bolts is 4-5 N·m, which allows for optimal opening and closing of the isolator cover.

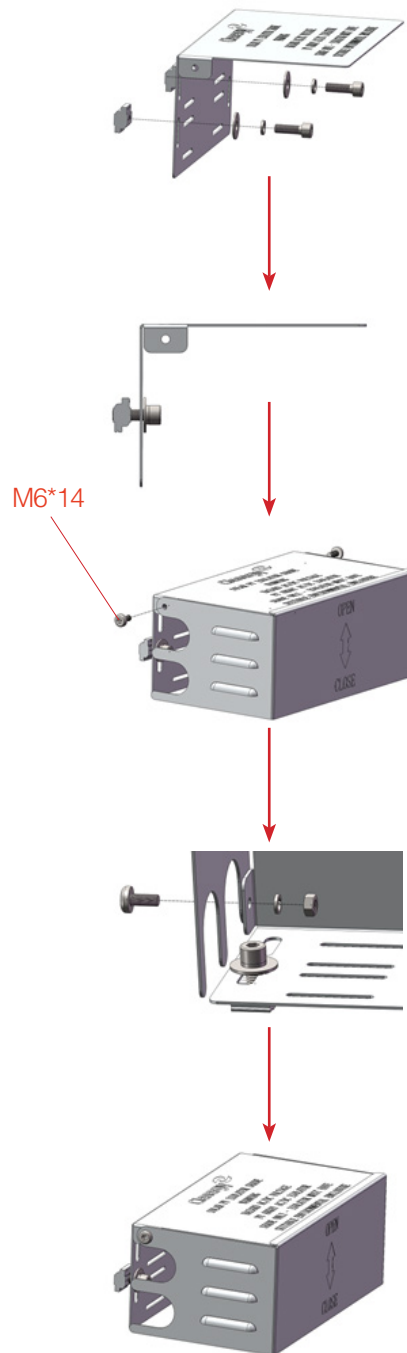

Figure 1

# Installation Instruction

## 4.1.2

According to your plan, mark out the position for Isolator Shade installation on the Rail.

**Note: Allow space above the Rail for the Isolator Shade Cover to open fully (Figure 2).**

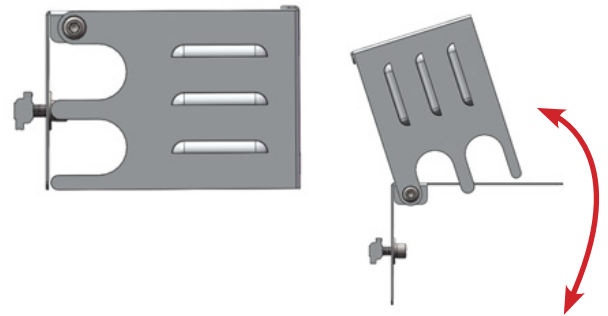

Figure 2

## 4.1.3

Rotate up the Cover and fix the Isolator to the Isolator Shade according to the Isolator Installation Guide (Figure 3).

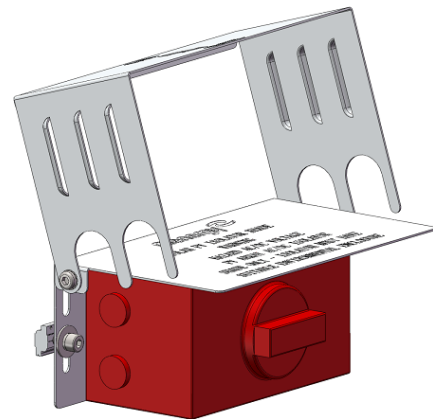

Figure 3

## 4.1.4

Once the Isolator is fixed properly, position the Z Module in the Rail channel and fix the Isolator Shade with the bolts supplied (Figure 4).

Recommended torque for M8 bolts is 4-5 Nm.

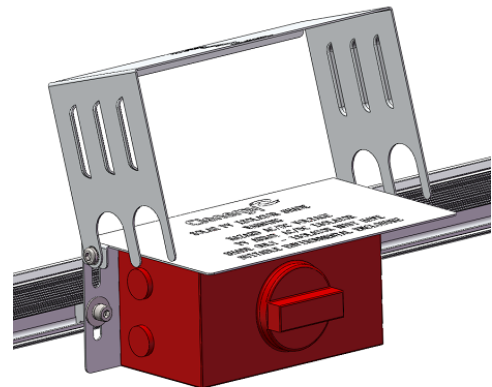

Figure 4

## 4.1.5

After cable installation, close the Isolator Cover (Figure 5).



Figure 5

# Installation Instruction

## 4.2 To be Fixed Rail End (Optional)

An alternative option for fixing the isolator shade is at the end of the rail using the Angle Bracket.

### 4.2.1

According to your plan, assemble the Isolator Shade step by step as shown in Figure 6. Recommended torque for M6 bolts is 4-5N·m, which allows for optimal opening and closing of the isolator cover.

**Note: When using Isolator Shade (black anodized), please apply External Teeth Lock Washers between Plain washer and Isolator Bracket as highlighted in 3.1 (Overview of Isolator Shade).**

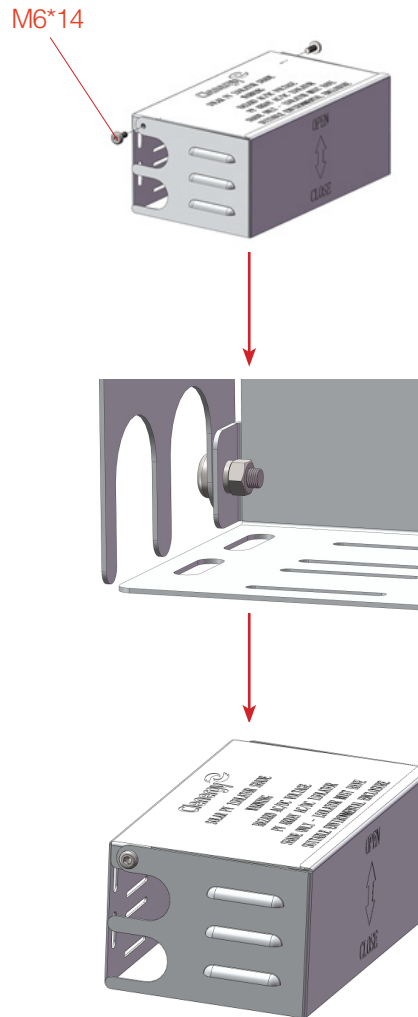

Figure 6

### 4.2.2

Rotate up the Cover and fix the Isolator to the Isolator Shade according to the Isolator Installation Guide as shown in the Figure 7.

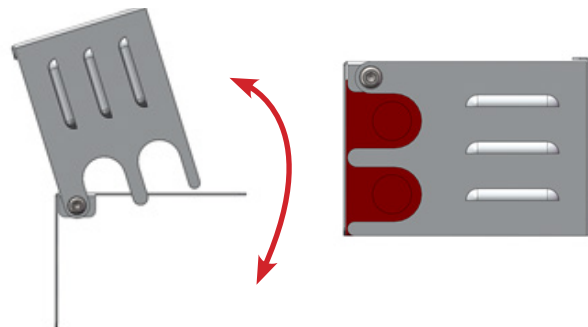

Figure 7

# Installation Instruction

## 4.2.3

Fix the Angle Bracket to the Isolator Shade and then fix the assembled Isolator Shade on the Rail as shown in the Figure 8.

**Note: Allow space above the Rail for the Isolator Shade Cover to open fully (Figure 2).**

Recommended torque for M8 Bolts for fixing Angle Bracket on Isolator Shade is 8-10 N·m.

Recommended torque for M8 Bolt for fixing Isolator Shade on the Rail is 16-20 N·m.

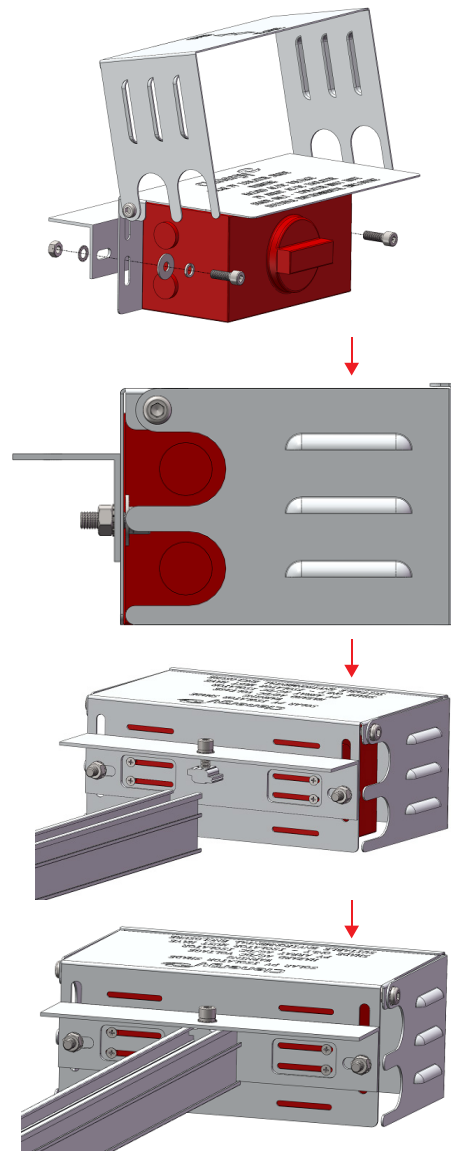

Figure 8

## 4.2.4

After cable installation, close the Isolator Cover as shown in the Figure 9.

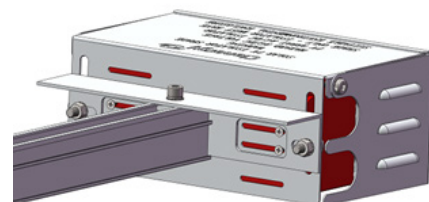

Figure 9



## Worldwide Network



### Clenergy Australia

1/10 Duerdin Street, Clayton VIC 3168 Australia  
 Tel: +61 3 9239 8088 Fax: +61 3 9239 8024  
 E-mail: sales@clenergy.com.au www.clenergy.com.au

### Clenergy China

999-1009 Min'an Rd, Huoju Hi-tech Ind. Dev. Zone  
 Xiang'an District 361101, Xiamen, Fujian, China  
 Tel: +86 592 311 0088 Fax: +86 592 599 5028  
 E-mail: sales@clenergy.com.cn www.clenergy.com.cn

### Clenergy EMEA

Esplanade 41, 20354 Hamburg, Germany  
 Tel: +49 (0) 40 3562 389 00  
 E-mail: sales.emea@clenergy.com

### Clenergy Japan

Nittochi Yamashita Building 5th Floor  
 23 Yamashita-cho, Yokohama, 231-0023 Japan  
 Tel: +81 45 228 8226 Fax: +81 45 228 8316  
 E-mail: sales@clenergy.co.jp www.clenergy.jp

### Clenergy Philippines

145 Yakal St., San Antonio village, Makati City, Philippines  
 Tel: +63 977 8407240  
 E-mail: sales\_ph@clenergy.com www.clenergy.ph

### Clenergy Thailand

9/2, 5th Floor, Vorasin Building, Soi Yasoo 2, Viphavadee-Rungsit  
 Road, Chomphon Sub-district, Chatuchak District, Bangkok 10900  
 Tel: +66 63 228 0200, +66 81 969 5152  
 E-mail: sales\_th@clenergy.com, support\_th@clenergy.com

### Clenergy Singapore

24 Raffles Place #28-01 Clifford Centre Singapore 048621  
 Tel: +65 9743 1425  
 E-mail: vincent.chan@clenergy.com

### Clenergy Vietnam

Tel: +86 592 3110095  
 E-mail: sales\_vietnam@clenergy.com;  
 susie.chen@clenergy.com;  
 ducnguyen@clenergy.com





# PV-ezRack<sup>®</sup>

## 10 Year Product Warranty

**V4.30092020**

As the manufacturer of quality solar mounting systems, Clenergy Australia provides a warranty for all PV-ezRack products it supplies in Australia and New Zealand ("Products"). The warranty provided by Clenergy Australia is subject to the conditions contained in this document ("Warranty"). No other warranty provision implied or otherwise is to be assumed. Your Warranty coverage is in accordance with this document.

**Product Warranty Table for Installations in Corrosivity Category 1, 2, 3, 4 and 5 (ISO 9223)**

# Product	Material	Standard or Customized Product	Product Warranty			
			Corrosivity Category 1, 2 and 3	Corrosivity Category 4	Corrosivity Category 5	
1	Aluminium Components	6005CL-T5 mill finish	Standard	10 years	10 years*	10 years*
		6005-T5 anodized to 10 microns	Standard	10 years	10 years*	10 years*
		6005-T5 anodized to 15 microns	Customized	10 years	10 years	10 years*
		6005-T5 anodized to 20 microns	Customized	10 years	10 years	10 years
2	Galvanized Steel Components	Galvanized Steel at 85 microns in average	Standard	10 years	10 years	Not warranted
3	Stainless Steel Components	SUS304	Standard	10 years	10 years	10 years
4	Fasteners (bolts/nuts/washers)	SUS304	Standard	10 years	10 years	10 years
		SUS316	Customized	10 years	10 years	10 years
5	Buildex Screws for Tile Interface	Carbon Steel SAE 1022 with Climaseal 3 Finish	Standard	10 years	10 years**	10 years**
6	Buildex Screws for Tin Interface	Carbon Steel SAE 1022 with Climaseal 3 Finish	Standard	10 years	Not warranted	

\* Subject to interface spacing reduction as advised by Clenergy Australia. Please contact us for more details.

\*\*The screws under tile interface are assumed to be installed in category 1, 2 or 3 micro-climate within the roof structure.

**Warranty Scope:**

Your solar mounting Product has been manufactured to high standards, however, should any manufacturing defect arise, please contact Clenergy Australia. We will arrange for an inspection of the affected Product(s) to determine the extent of the problem.

Details are provided below as to the extent of your Warranty coverage and any exclusions that may apply. Please read these provisions carefully to ensure you receive the appropriate assistance and support in a timely manner. Please also contact Clenergy Australia if any part of this Warranty is unclear, or you wish to discuss your rights and remedies under this Warranty.

If your Product fails during the Warranty periods set out in the Warranty table above due to a defect in:

- (a) materials and/or workmanship on and from the date of the Product's delivery; or
- (b) structural integrity on and from the date of the Product's installation,

Clenergy Australia will at its election either repair or resupply the defective Product provided that:

- The Product was installed correctly by a Clean Energy Council ("CEC") accredited or equivalent accreditation installer, following the Clenergy installation manual provided at time of purchase.
- The Product has been maintained correctly in accordance with section "Care of your Product" below.

**Warranty Conditions:**

- Any and all costs for repair or replacement outside the Warranty period are the responsibility of the customer.
- Where Clenergy attends a site and finds that the Product is not faulty, the costs for the visit will be payable by the customer.
- Defective Products shall be uninstalled and/or reinstalled at the customer's expense and risk.
- Under certain conditions, the Warranty can be extended to more than 10 years at an extra cost, available upon request.

**Warranty Exclusions:**

- Product finish (natural surface oxidation) or any natural impairment or surface corrosion that does not compromise the structural integrity.
- Products sold or installed outside of Australia and New Zealand unless approved previously in writing by Clenergy Australia.
- Damage caused by transport, mishandling, incorrect storage, improper loading or willful conduct.
- Any Product not correctly installed in accordance with our installation manual, or any specific design instruction or special conditions as advised by Clenergy Australia.
- Damage caused by the Product being modified in any way unless previously agreed to in writing by Clenergy Australia.
- The use of the Product for purposes other than the mounting of PV solar panels.
- Installations where the environment is excluded in the "Products Warranty Table" above, and for galvanized steel ground system Products, where the pH level is outside the range of 6-8, unless agreed to in writing by Clenergy Australia prior to installation.



- Damage caused by extreme weather conditions or any other natural or man-made event outside of our control.
- Damage caused by attachments not designed or approved for connection to the Product.
- Damage caused by lightning strikes or excessive currents through the earthing/grounding clamps, clips or lugs.

Our Products may come with guarantees that cannot be excluded under the Australian Consumer Law. You may be entitled under statute to a replacement or refund for a major defect in the Products. You may also be entitled under statute to have the products repaired for any defect which does not amount to a major defect. The benefits given by this Warranty are in addition to any statutory rights and remedies you may have under Australian law.

### Product Care:

Clenergy Products are designed to be durable with minimal care, however it is important that you maintain your mounting Product in accordance with proper practices. This includes regular maintenance and inspection to avoid damage.

The aluminum components are made from either AL 6005CL-T5 or AL6005-T5 and may also have a clear anodization. The aluminum may undergo some surface oxidization in service. Please note that this is normal and part of the natural ageing process. The result may even be beneficial to the longevity of the Product, as the oxidization can provide additional protection against degradation by pollution and atmospheric corrosion.

- The torque values of fastener connections on mounting system must be checked annually and corrected if needed in accordance with Clenergy Australia's installation manual.
- Regular cleaning to remove any soil or other possible contaminants must also be performed. Cleaning should be performed in accordance with guidelines recommended by the Galvanizers Association of Australia (GAA) (for Products supplied in Australia) or the Galvanizers Association of New Zealand (GANZ) (for Products supplied in New Zealand) or any other similar organisations (as applicable). When using tin interfaces for installation works, screws not exposed to frequent rain should be washed down with fresh water at least every 6 months.
- You should not use harsh chemicals or highly abrasive materials that may damage Product surfaces. Use only cleaners that are designed for aluminium and always wash them off with clean water afterwards. Steel components should be inspected before and after installation and any damage to the galvanizing should be treated immediately to prevent rusting. It is normal for galvanized Products to develop a surface barrier (the 'patina'), which helps to protect the surface from contaminants in the atmosphere and does not adversely affect the Product.
- You should also ensure that if the Product is stored prior to installing that it is not contaminated by contact with rusty items or other impurities such as dirt and chemicals. Should this occur, you must clean the Product and make any repairs using approved methods such as galvanized paint and antirust treatments immediately before installation.